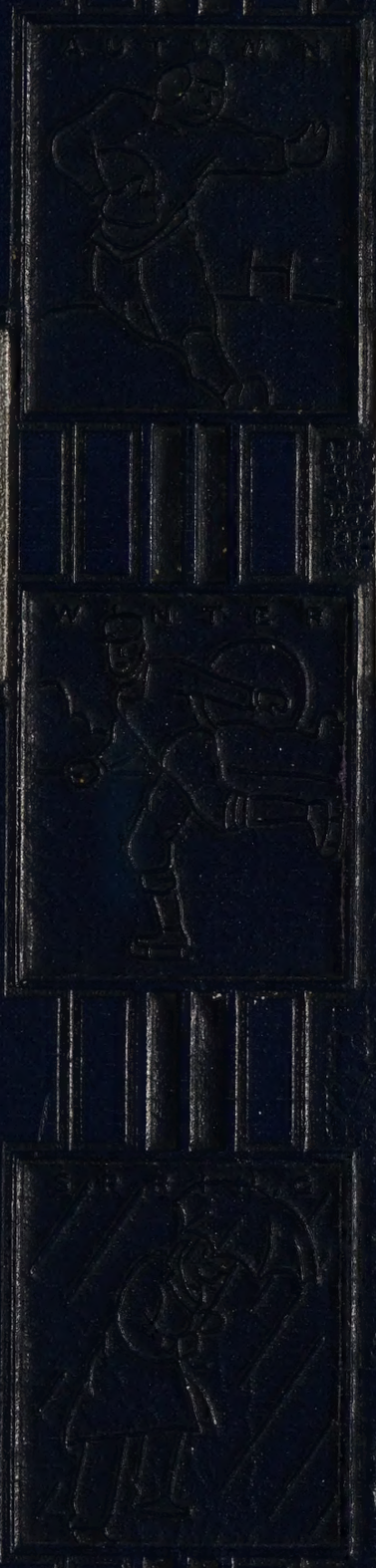

the Crest

1952

Loads of luck
to a darling girl!
Ira Cunningham

Loads of luck
to a cute girl
just think, no
more school!
"It" wonderful
Love,
Barbara Carmichael
'52

"Best of luck &
happiness to a
darling gal & swell
pal!
Love ya!
Sue

Best of luck to
a darling girl and
a good pal.
Be good
Jean Hogan

Best of luck to a
wonderful pal. Remember
our good ale school days.
Take it easy at the lake.
Love ya!
Nancy Burrows

Best of luck
and happiness
to a crazy girl —
you're nice —
Rip
"52"

Best of luck
to a real
cute girl!
Love ya!
Aileen Elder

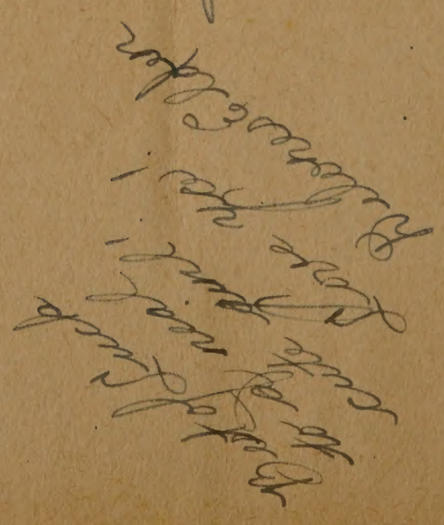

Best of Luck
to a Social Problems
Brain & I still think
we got robbed "Bugs"
Merle Cumby

Best of Luck
in future years
always remember
ole homeroom
Love ya!
Janet Walton

Best of luck
to you.
Nancy Lee May
52

Best of luck
always to a
darling gal!
It's been fun
knowing you!
Love ya,
Ramona Scott
153

Best of luck
to a darling gal.
Don't forget good
ole 3rd group & Turkee!
Josephine Lewis

Best of everything
to a darling gal.
Its been nice knowing
you & being in your classes
Love ya,
Betty King

Best of luck to a
well gal and a
great pal. We
have had lots
of fun all these
years.
Love
Frances

E. C. GLASS HIGH SCHOOL

LYNCHBURG, VIRGINIA

PRESENTS

52 THE 1952

CREST

VOLUME 39

Editors:

Barbara Keefer

Nell Snead

Phyllis Waugh

WE'LL ALWAYS REMEMBER . . .

Mr. Richard S. Horner

the smile . . . advice . . . good humor . . . faithful work . . . and matchless personality of Mr. Richard S. Horner, former teacher, faculty manager of athletics, and . . . OUR FRIEND to whom we dedicate the 1952 Crest.

Mr. Horner as Teacher

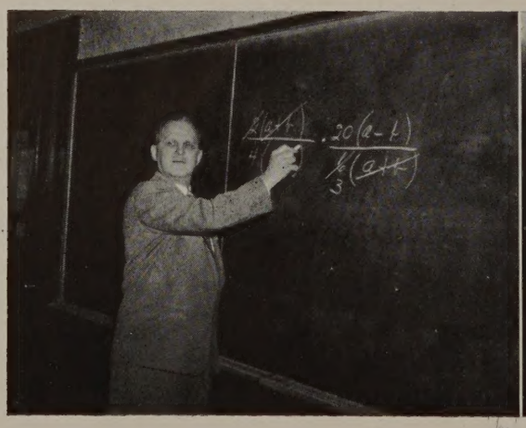

Mr. Horner as Faculty Manager of Athletics

. . . AND LOOK BACK

on our high school days at Glass . . . the Hampton game, the girls' football team on Senior Day, *The Girl in the Moon,* the Senior banquet and dance, fighting through the lunch line, the Roanoke basketball game, "that special someone", *Macbeth,* the Bunny Hop, the Ring Dance, and finally our name on that white sheet of paper . . . graduation.

To our school . . .

"Strong is her might
Our allegiance to her is true,
Year after year she will reclaim our honor bold."

W. J. Nicholas.

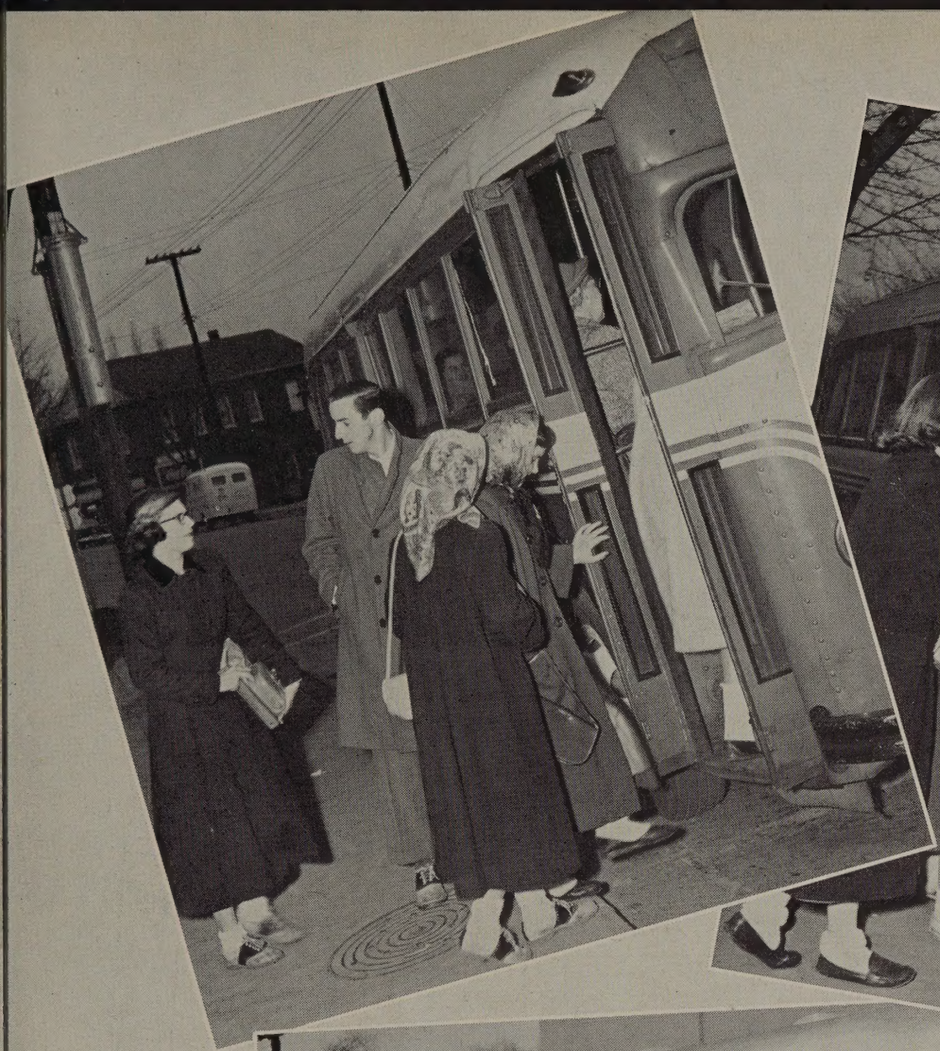

. . . we came from all directions.

1. Fairview 2. West End 3. Fort Hill

CONTENTS

Pages

8 ADMINISTRATION AND FACULTY

OUR SCHOOL

13 AUTUMN

37 WINTER

61 SPRING

79 SENIORS

107 ADVERTISEMENTS

142 SENIOR DIRECTORY

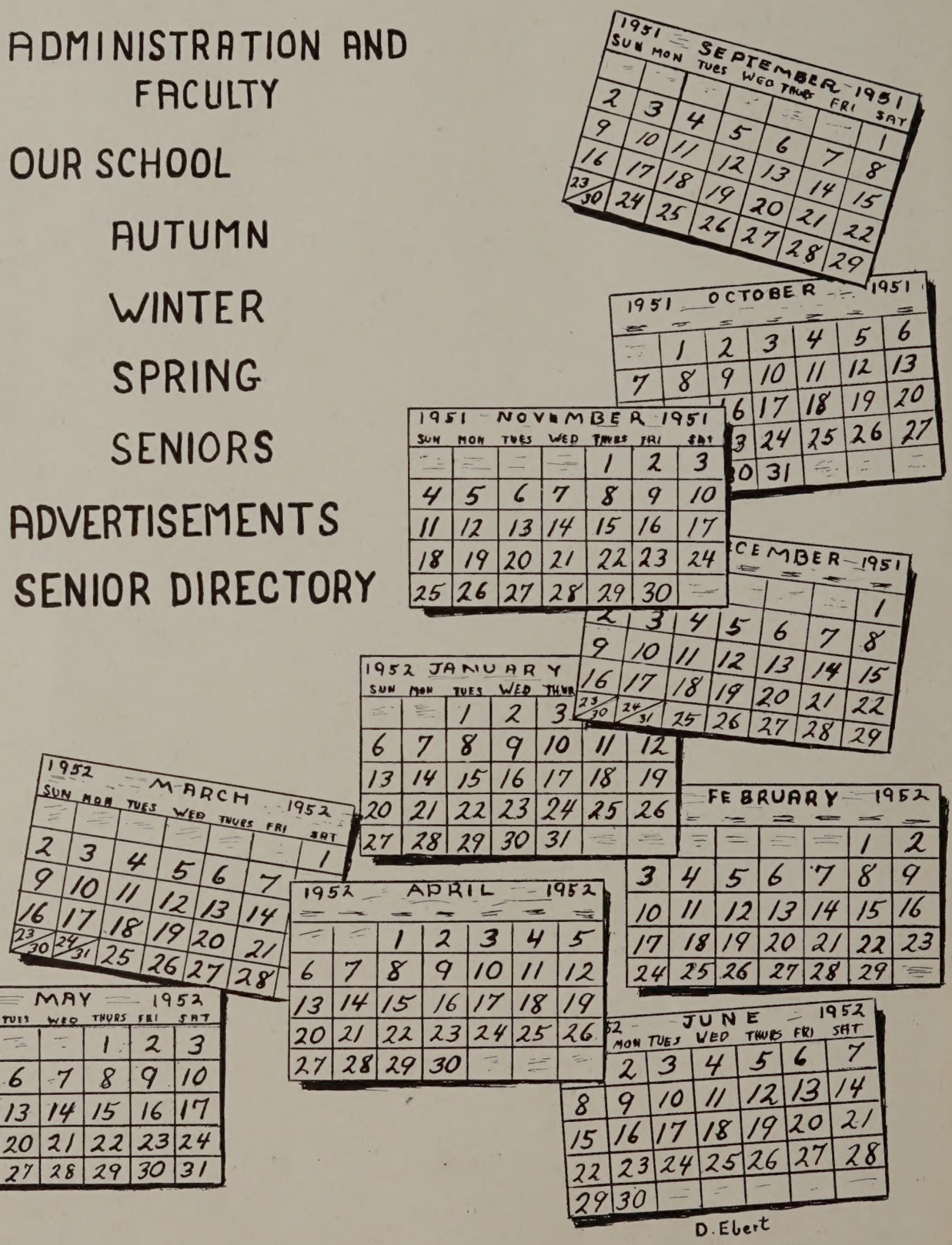

FOREWORD

We again became part of the whirl of another school year at E. C. Glass. Autumn, Winter, and Spring each unfolded before us. Every sport and activity had its characteristic season, its individual joys. These events just as they happened are retold for you in this, the 1952 "Crest."

Mr. Blake E. Isley

It is with keen regret that we record the death, November 23, 1951, of Mr. Blake E. Isley, Supervisor of Lynchburg Schools and Clerk of the Lynchburg School Board since September, 1944. Mr. Isley came to Lynchburg from Newport News in 1922 as teacher of mathematics in this high school. In 1923 he was made assistant principal and in 1941, principal. As a top flight math teacher, as organizer of the school band, as an enthusiastic supporter of all school and community projects, as a genuine friend, Mr. Isley will continue to live in the memory of students and teachers fortunate enough to have known him.

Of him Mr. McCue has said: "He was tolerant of disagreement, and very quick to forget personal differences."

They started it all . . .

Left to right: C. K. Saunders, Rev. H. A. Fifield, H. G. Green, Dr. H. L. Riley, Jr., P. E. Sackett, M. W. Whitaker, Paul M. Munro, Mrs. P. J. Weiland, Jr., Mrs. F. G. Davidson, Jr., Mrs. S. W. West. Background: Mrs. M. Zimmerman, reporter.
Additional: Mr. Walter G. Mason; 1951-1952 appointees: Mrs. Davidson, Mrs. Weiland, Mr. Sackett.

OUR SCHOOL BOARD

Behind the Lynchburg Schools is the Lynchburg School Board made up of nine members appointed by the Lynchburg City Council for a three-year period. This organization is responsible for the development and maintenance of a school system adequate to meet the basic needs of the city of Lynchburg. Its chief administrative officer is the Superintendent of Schools, Dr. Paul M. Munro, who came to Lynchburg in July, 1945, from the Superintendency of Schools in Columbus, Georgia.

L. H. McCue, Jr.
Principal

From September until June, Mr. McCue kept us on the right track in our classes, sports, and activities. Through talks in assemblies and personal interviews, he inspired us to uphold the ideals of our school traditions.

. . . *they kept it going* . . .

Pauline Fisher Stall
Assistant Principal

From the time she set up the schedule in the fall until she awarded scholarships at commencement, Mrs. Stall never wavered in her devotion to and work for, us and our school.

. . . they took it up – classes . . .

John Bach
Music, Music Club Advisor

Emma Barksdale
Mathematics

Virgil D. Beckner
Science, Faculty Manager of Athletics, Senior Class Sponsor

Harriette Bell
Spanish, Spanish Club Advisor

Ruth Blunt
English, Quill and Scroll Advisor, Critic Advisor

Vincent Bradford
Physical Education, Athletic Coach

Eloise Brown
Business Education, Junior Red Cross Advisor

Helen Brown
English, Public Speaking Advisor

Jimmy Bryan
Science, Athletic Coach

Eliazbeth Burmahln
Business Education, Placement Advisor

1. Mr. Bach as accompanist. 2. The critical eye of Miss Blunt. 3. Miss Brown sniffs Spearmint in the library. 4. The office snoops, Leone and June. 5. Miss Cunningham checks on the printers.

E. F. Burmahln
Director of Business Education, Finance and Accounting Director

Office Secretary
June Callahan

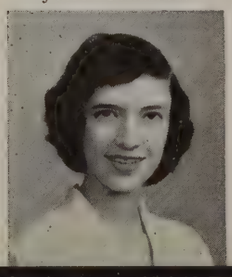

Office Secretary
Leone Chaffin

English, Crest Advisor, Sophomore Class Sponsor
Lucille Cox

English, High Times Advisor
Jane Cunningham

Cafeteria Manager
Katherine A. Davis

. . . kept us in – detention hall . . .

L. T. Davis
Head of Latin Department, History

Phoebe Edmunds
Study Hall

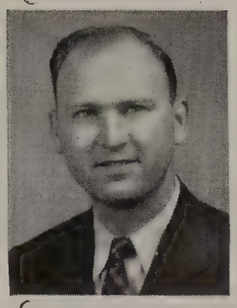

A. J. Fielder
Science

Elizabeth Glass
Latin, Latin Club Advisor

Martha Hancock
Mathematics, Attendance Counselor

Ettie K. Harvey
Business Education, Athletic Accountant

Margaret Helbig
Art, Art League Advisor

Kathleen Holmes
French, Spanish, French Club Advisor

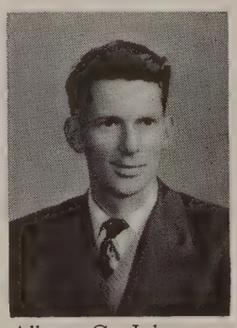

Albert G. Johnston
Mathematics

Jeannette Moon
Physical Education

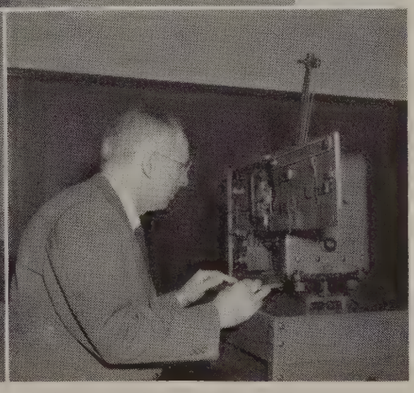

6. "Why aren't you at school?" asks Miss Hancock. 7. Our librarian stamps 'em and files 'em. 8. A new car, Miss Phipps? 9. "To your rooms. It's 8:45," calls Mr. Ramsey. 10. Mr. Turkel's magic touch. That's all it needs.

James A. Mumper
History, Debate Club Sponsor

Librarian
Evelyn D. Morgenthaler

Head of English Department, Assembly Committee Chairman
Mary Spotswood Payne

Head of Science Department, Chemistry Club Advisor
Beulah Phipps

Business Education
Erma Lee Porter

Retail Selling D. E. Club Advisor
Louise Puryear

. . . and finished it – exams.

Chapman Ramsey
Mathematics, Student Council Advisor, Cafeteria Supervisor

Elizabeth Sandidge
Physical Education, Cheerleaders' Sponsor

Dorothy Spencer
English

Elsie Talbot
English, Honor League Co-Advisor

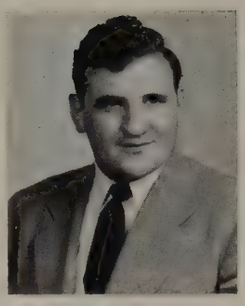

Dave Thomas
General Business, Athletic Coach

Joseph Turkel
History, Motion Picture Club Sponsor, Bookstore Manager

James L. Tyree
Machine Shop

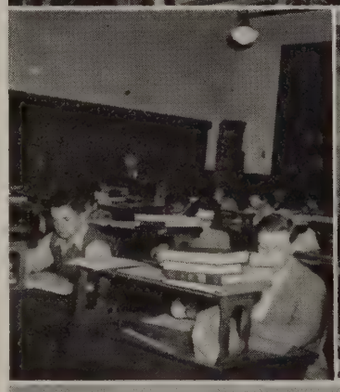

Elizabeth N. Wallace
History, Honor League Co-Advisor

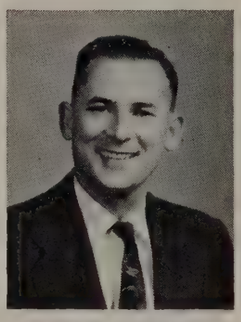

E. Hamlet White
Electric Shop

11. We are proud of our trade school. 12. Welcome, English teachers—Miss Spencer, Mrs. Wilson and Miss Wilkinson. 13. Mr. Burmahln and his bookkeepers. 14. Miss White and Mr. Mumper re-fight the Civil War. 15. Latin, French and Spanish don't make us that happy. 16. Miss Talbot, Miss Harvey and Miss Payne leave a hard day's work.

Orline White
History, Spelling Contest Advisor

Sally Whitehead
Mathematics, Junior Class Sponsor

English, David Garrick Advisor, Assembly Committee
Virginia Wiley

English, Assembly Committee, Freshman Class Sponsor, Public Reading Advisor
Courtney Wilkinson

Business Education, Publication Business Manager
Margaret Williams

English
Marjorie G. Wilson

Mechanical Drawing
Walter Y. Wood

AUTUMN

September brought new faces . . .

CLASS OF 1955

Top: Freshmen Officers—J. Wade, Treasurer; A. Wood, Secretary; T. Powers, Vice-President; H. Casper, President; Miss Wilkinson, Class Sponsor.

Bottom: 1A General Science; Freshmen Council plans a dance; 1A Algebra.

On September third, a warm autumn wind blew from R. E. Lee two hundred and five Freshmen together with their sponsor, Miss Courtney Wilkinson, into the doors of E. C. Glass High School. So terrific was the wind that its breezy gale scattered like fall leaves these newest members of our high school on every floor putting them in B1, B2, 117, 119, 219 and 317.

Bewildered but courageous these Freshmen valiantly began preparing themselves for autumn's harvest, commencement four years later. Nineteen of them adjusted so well to their class room work that they made the term honor roll. Fifty-four of them began this first year to be interested in and take part in sports and clubs in the school.

As a class they chose early in the fall their officers: President, Helen Casper; Vice-President, Ted Powers; Secretary, Ann Wood; and Treasurer, Jimmie Wade. These officers with representatives from each home room comprised the Freshmen Council. The council planned and carried out social gatherings for the class, the first being a Sock Dance held on February eighth.

. . . *the bewildered Freshmen.*

Back row: M. White, C. MacLeod, C. Campbell, B. James, R. Everidge, L. Davidson, C. Tolley, B. Harrison, S. Cawthorne, B. Knowles, R. Hoffarth.
Fifth row: G. Conway, J. Brown, B. Clowdis, M. Berger, R. Hunter.
Fourth row: R. Dixon, J. Adams, H. Mitchell.
Third row: C. Clark, E. Bruffy, P. Clark.
Second row: J. Cheatham, M. Woody.
First row: E. Hall, J. Fitzgerald, L. Guthrie, J. Tinnell, Mr. Thomas.
Additional: W. Gaylor, D. Morris, D. Phillips, B. Baldwin, N. Case.

— B-1 —

— B-2 —

Back row: J. Childress, J. Anderson, B. Brady, K. George, H. George, P. Carter, L. Gearhart, L. Fry, M. Carwile, C. Apperson, C. Farrar, G. Craig.
Sixth row: R. Arnold, M. Gilliam.
Fifth row: D. Templeton, E. Harvey, C. Nuckles.
Fourth row: A. Smith, B. Williams, G. Gray.
Third row: I. Carter, M. Megginson, R. Dunn.
Second row: S. Bryant.
First row: P. Elder, B. McGlothlin, S. Crist, Mr. Johnston.

They joined our ranks with new ideas . . .

Back row: B. Peck, C. Gordon, T. Hudson, E. Reed, M. Hodges, J. Sandidge, C. Hardy, H. Morgan, P. Knight, J. Mays, J. Jamerson, R. Jessee.
Fifth row: M. Brookman, L. Farrar, V. Hawkins.
Fourth row: S. Crawley, B. Drewry, B. Burnette.
Third row: M. Ford, B. Harris, N. Harris.
Second row: P. Coates.
First row: J. Dalton, D. L. Hawkins, Mrs. Wilson.
Additional: P. McCarthy, H. Knowles, J. Peters.

— 117 —

— 11 9—

Back row: M. Sowell, J. Wilkerson, D. Pugh, S. Williams, O. Mays, J. Reed, F. Spencer, D. Torode, W. Wood, R. Pillow, H. Willard, R. Smith.
Seventh row: B. Ramsey, M. Thomas, E. Smith.
Sixth row: V. M. White, F. Mooers, T. Powers.
Fifth row: P. Mahones, F. Young, J. Calloway, B. Johnson.
Fourth row: A. Hicks, M. Krantz, C. Woodson, E. Mason.
Third row: B. Lloyd, D. Stinnette, E. Powers, D. Hawks.
Second row: B. Wilkerson, B. J. Liptrap, G. Wheeler.
First row: G. Sprouse, Miss Harvey.
Additional: B. Smith.

. . . and with an effort to succeed.

Back row: S. Putt, K. Jordon, B. Rice, C. Lipscomb, B. Flowers, C. Robertson, C. McFaden, M. Coleman, L. Pleasants, B. Roakes, H. Thomas, T. Layne, D. Thomas.
Sixth row: R. Lipscomb, B. Richardson, H. Smoot, J. Marshall, M. Hunt.
Fifth row: D. Hunter, S. Langley, P. Holloran, R. Jones.
Fourth row: D. Graham, E. Sublett, J. Mayberry, M. Padgett, R. Kirkpatrick.
Third row: W. Gilliam, P. Strickland, D. Wood, M. Crotwell, V. Thacker.
Second row: C. Jones, A. Wood, J. McClure, S. Martin, M. Massie.
First row: B. Case, J. Morris, F. Lee, Miss Wilkinson.
Additional: A. Zarres, S. Messer.

— 219 —

— 317 —

Back row: H. Baagoe, L. Jones, H. Shafer, M. B. Berger, J. Warren, P. Roach.
Third row: J. Hawks, H. Casper.
Second row: S. Trent, R. Miller, B. Mason.
First row: S. Wade, B. Watts, Miss White.

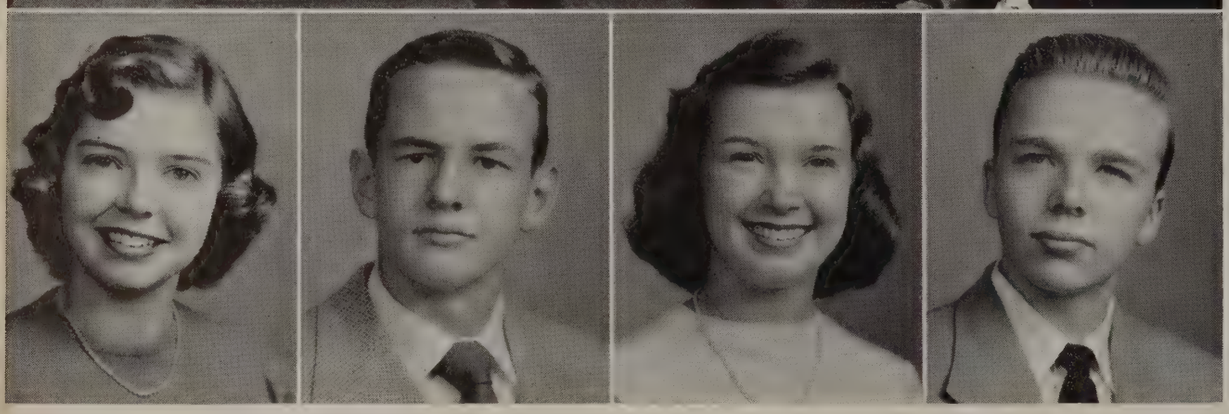

Back row: H. Childress, J. Clarke, D. Callahan, L. Sydnor, N. Lester.
Second row: Miss Talbot, Mrs. Wallace, advisors; P. Carter, J. Mayo, J. Thomas, A. Wood, A. Tayman, B. Wilkerson, L. Hogan, J. Adams, J. Bruffy.
First row: C. Foster, C. Booth, K. Epling, M. L. Cox, J. Frost, A. McCarthy, V. White, K. Carwile, M. Burruss, J. Knowles, J. Adams, S. Davidson, S. Gilliam.
Inset: Officers: Charlene Foster, President; John Mayo, Vice-President; Carolyn Booth, Secretary; Kenneth Epling, Senior Representative.

HONOR LEAGUE

"To promote the spirit of honesty and self-respect among the students of E. C. Glass." These words rang in the ears of all the Freshmen and new pupils as the president, Charlene Foster, told them in an early assembly in the fall the history and activities of this important organization.

The main purpose of the Honor League is to stress the value and utmost importance of honest work, play, and everyday living throughout our high school days. However, the Honor League is our organization and is only as good as we, ourselves, make it!

They made us honor conscious . . . .

United we stand . . . .

STUDENT COUNCIL

The voice of the students, the Student Council, is made up of a representative elected this fall from each home room. The Student Council carries out projects for the improvement of the physical appearance of the school and keeps before the students ideas designed to build high ethical codes in their lives. This year they stressed a four-fold citizenship code of honesty, scholarship, sportsmanship, and care of property.

Various jobs supervised by the Student Council are holding the lunch lines, selling football programs and E. C. Glass stickers, serving as lobby receptionists and ushering in assemblies. The main social events were the Talent Show in March, the Bunny Hop in April, and their annual picnic in June.

Inset: E. Ripley, President; B. Keefer, Vice-President; S. Hawkins, Secretary; D. Moore, Treasurer.
Back row: J. Harman, E. Lacy, Mr. C. L. Ramsey, Advisor; D. Crews, G. Collins, E. Lovern.
Third row: E. Barksdale, L. Kerfoot, P. Holloran, B. Shipman, L. Clarke, M. Anderson, N. Case, N. Padgett, J. Frost, M. Terrell, C. Geipel, P. Doss, M. Murrell, G. Neister.
Second row: A. Smith, D. Dodd, L. Davis, V. Withrow, P. Drewry, V. Henderson, C. Hutcheson, H. Casper, A. Hicks.
First row: B. Johnson, S. Hawkins, E. Ripley, D. Moore, B. Keefer, M. R. Smiley, B. Dodd, J. Dalton, K. Dorman.

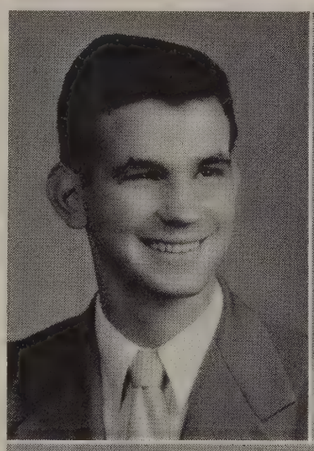

So we could remember . . . .

Back row: J. Tolley, P. Hensley, J. Helsabeck, M. Simpson, Miss Cox, advisor; J. Butler, D. Ebert.
Second row: J. Cure, P. Waugh, C. Foster, J. Canada, B. Keefer, R. Scott, S. Davidson, A. Campbell, A. Guggenheimer, C. Shaner.
First row: N. Snead, A. Henderson, J. Firkin, B. Creasy, F. Blood, B. Lindsay, B. Harris.
Additional: M. Johnson.

THE CREST STAFF

"Remember our deadline, November 15", says Abbot Henderson as the yearbook staff buckles down for another year of photography and copy. Classes, activities and sports must be covered in the most minute detail. Work must be done at a feverish pitch so that deadlines can be met. Henderson, Guggenheimer and Johnson hound class sponsors for class news. Keefer collects pictures for the engravers. Scott, Lindsay and Simpson beg for more typing matter. Burnette picks up Tolley's picture list. Firkins and Ebert bring in professional-like drawings. Butler relives the football season. Hawkins sells almost all Lynchburg ads. Helsabeck and Canada try writing "sprightly copy." Blood and Creasy mount pictures. Cure guards the dummy. Snead and Waugh struggle for Senior adjectives.

This is room 117, group VI. This is the CREST staff whipping into shape your CREST, a record of the year 1951-52 and, we hope, a source in the years to come of pleasant reminiscences of your high school days.

They won national honors . . . .

CRITIC

The Critic, our high school magazine, which appears tri-annually, provides the student, whether reader or contributor, with enjoyment and satisfaction. Each publication includes short stories, features, poems, editorials, write-ups of school news and organizations, and illustrations. All contributions, whether written or drawn, are done by the students only.

The magazine is conducted by a staff of approximately twenty people made up of editors, department writers, business manager, faculty advisors, and others. Meeting during sixth group in the chemistry lab, the staff reads, discusses, and votes on various material submitted by the students for publication. Oftentimes, the staff selects a theme for its magazine. "Brotherhood and Internationalism" was the theme of the fall issue, around which theme many of the articles centered.

Last year, the *Critic* received Medalist, the highest attainable rating, from the Scholastic Press Association of Columbia University and All-American, the highest attainable, from the National Scholastic Press Association of the University of Minnesota.

THE CRITIC STAFF

Inset: A. App, G. Collins, Co-editors.
Back row: D. Moore, A. Kelly, P. Riley, G. Collins, L. Farmer, K. Epling.
First row: B. Ford, Miss Blunt, advisor; J. Bower, A. App, C. Hutcheson, V. Withrow.

We got the news once a week . . . .

Inset: Pat Woolridge, Judy Kasler, co-editors.

Back row: Miss Williams, Miss Cunningham, advisors; J. Turner, E. Gills, K. Haymes, B. Weiland, B. Woody, C. Tucker, D. Ebert, B. Wright, B. McKee.

Second row: P. Woolridge, J. Kasler, M. R. Smiley, K. Johnson, J. Gremmels, M. R. Wright, A. Jessee, J. Owen, P. Wright, K. R. Parker.

First row: G. Hunter, D. Hall, S. Davidson, M. Chafee, J. Garrette, A. Campbell, J. Freer.

THE HIGH TIMES

"John, did the ads get here?"
"Throw me the headline board."
"Judy, do you want 18 Benedictine on this?"
"Pat, how long do you want this editorial?"
"Get that story in tomorrow morning!"

Monday and Tuesday these cries fill the *High Times* room. On Wednesday make-up begins. Thursday the commotion is removed to Amherst where the staff goes for page proofs.

Since 1924 the *High Times,* Glass's weekly newspaper, has been an important addition to our school life. Students look forward to reading the week's news every Friday afternoon; alumni keep up subscriptions begun in student days.

The paper this year dedicated most of its editorials to the responsibility of youth in keeping freedom alive.

The staff tried to carry out certain SIPA principles: clean copy without gossip, news presented in an interesting way and emphasis on individuals since "names make news."

They kept the beat in frosty weather . . . .

BAND

"Forward march" signals the drum major, Joe Ramsey, as the band steps off to come swinging down the field to the stirring strains of *March Team.* Football fans thrill to the precision marching and elaborate maneuvers of such colorful half-time shows as *Latin American Saga* and *Service Salute.*

Lynchburg citizens, too, are enthusiastic as the blue and white clad band leads the Fall Fashion Parade and the Safety Parade, and provides special music for Memorial and Armistice Day programs.

"Snap it up! Straighten those lines!", Mr. Bach demands during the gruelling early morning (sunrise service) rehearsals which make all band performances possible.

The Spring Concert provides an exciting musical climax to the school year. Appreciative audiences hear hilarious novelties, current popular tunes, impressive overtures, and snappy marches.

Officers who devote their time to spurring on the organization are: Buddy Lefew, President; George Brooks, Vice-President; Nancy Jo Ferg ison, Secretary; and Dickie Crews, Treasurer.

Back row: G. Wallace, R. Whitmer, T. Childers.

Fifth row: D. Crews, B. Lefew, B. Saville, J. Cumby, W. Roakes, D. Torode, D. Wright, W. Phillips, G. Brooks, K. Burnette, C. Franklin, J. Preble, B. Saville, B. Bersch.

Fourth row: G. Neister, D. Flinn, E. Daniel, B. Ramsey, T. Hudson, E. Reed, K. Hamilton, C. Moore, B. Lindsay, R. Powers, R. Noel, R. Jackson.

Third row: J. P. Kreger, T. Tucker, R. Owen, R. Jessee, D. Neister, E. T. Hunt, B. Brown, N. Mahanes, M. Terrell, B. Clowdis.

Second row: J. Ramsey, R. Hicks, J. Morris, M. Blanks, S. Creasy, C. Van Cleve, N. J. Ferguson, N. Case, J. Dalton, O. Brodie, H. Babcock, Mr. J. Bach, advisor.

First row: K. R. Parker, B. Smith, B. J. Hudson, P. Hawkins.

"We've got the pep . . .

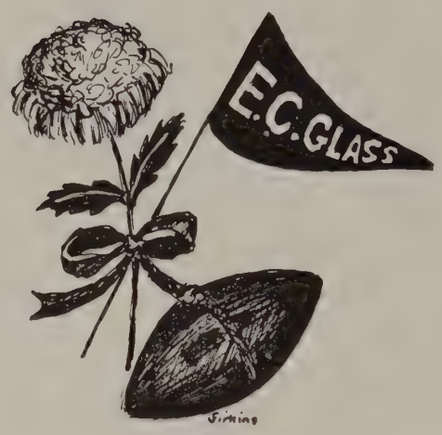

Jane Cure,
Head Cheerleader

1952 CHEERLEADERS

Back row: J. Bower, A. Campbell, C. Shaner, B. Keefer, L. Lewis, B. Creasy, J. Knowles.
First row: D. Hall, J. Arnold, J. Cure, Head Cheerleader; G. Grist, C. Booth.

. . . We've got the steam."

1952 CHEERLEADERS

Center: Jane Cure, Head Cheerleader

Left:

Barbara Keefer
Aubrey Campbell
Jeanie Arnold
Joyce Knowles
Ginny Grist

Right:

Carolyn Booth
Diana Hall
Langhorne Lewis
Connie Shaner
Joanna Bower

CHEER

Sitting in the grandstand,
Beating on a tin can.
Who can?
We can!
Nobody else can.
Fight!
Fight!
Fight!
Fight!
Fight team,
Fight!

"We've got a coach . . .

Inset: Head Coach Vince Bradford.
Left to right: D. Thomas, Coach; V. D. Beckner, Faculty Manager of Athletics; J. Bryan, Coach.

OUR RECORD

September 14—Glass	14;	Hampton	6
September 21—Glass	45;	Hargrave M. A.	0
September 28—Glass	0;	Woodrow Wilson	20
October 6—Glass	6;	Newport News	12
October 13—Glass	41;	Hampden-Sydney J. V.	6
October 19—Glass	18;	George Washington	0
October 26—Glass	7;	Staunton M. A.	40
November 2—Glass	19;	Petersburg	0
November 9—Glass	40;	Andrew Lewis	14
November 16—Glass	0;	Jefferson Senior	20

ATHLETIC ASSOCIATION

President
Hemo Harris

Vice-President
Bobby Wade

Secretary
Barbara Keefer

. . . We've got a team."

CAPTAIN KEN BURNETTE, *CENTER*

ALL SOUTHERN H.M. COACHES' ALL-STATE
SPORTS WRITERS' ALL-STATE ALL-WESTERN

BILL HUBBARD, *GUARD*

COACHES' ALL-STATE SPORTS WRITERS' ALL-STATE H.M.
ALL-WESTERN

PAT KAVANAUGH, *TAILBACK*

COACHES' ALL-STATE ALL-WESTERN
SPORTS WRITERS' ALL-STATE H.M.

HYDE TUCKER, *TACKLE*

SPORTS WRITERS' ALL-STATE H.M.
ALL-WESTERN

RAY TRUXELL, *END*

SPORTS WRITERS' ALL-STATE H.M.
ALL-WESTERN

TOM MASSIE, *GUARD*

SPORTS WRITERS' ALL-STATE H.M.

"Our boys have got . . .

Back row: B. Riley, Mgr.; W. Whitely, Mgr.; V. Bradford, Head Coach; J. Bryan, Coach; D. Thomas, Coach; R. Wright, Mgr.
Fourth row: C. Stinnett, T. Blankinship, R. Fisher, R. Vaughan, C. Brooks, J. Francisco, D. Blankenship, J. Smoot, T. Glass.
Third row: C. Reese, B. Lund, C. Walker, P. Unger, E. Giepel,

I didn't know what to expect as I sat there that night. It was the first game of the 1951 football season. Here we were, a green team with no one returning from last year's first team, up against Hampton, last year's Co-State Champions. The game started with a bang, when Pat Kavanaugh went 45 yards in the first quarter and Bill Hubbard grabbed that blocked pass in the last two minutes to ice the game as we came out victorious 14-6.

At the next game our team swamped Hargrave M. A., but two week-ends of defeat that followed at the hands of Portsmouth and Newport News were enough to make anyone sick. The only bright spot was Junior Duff's 15 yard plunge for our only score at the Newport News game.

The "dust-bowl" game at Portsmouth had a few breaks but they went the wrong way. A few long passes did the trick. A 75 yard kick off return by Newport News was another hard break to overcome.

Breaking into high gear again, the Hilltoppers ran rough shod over Hampden-Sydney J. V., with just about everyone getting into the scoring act. In the Danville game the defense of the big Blue showed greater than did the offense as we stopped the fighting "Cardinals".

Although they held their own in the first quarter on offense and defense against a superb Staunton M. A. eleven, the Hilltoppers couldn't withstand the onslaught of the "Cadets".

In a "mud-bowl" game with Petersburg, played there with an inch of water on the field, there

. . . just what they need."

G. Moore, D. Ebert, G. Gary, P. Carwile, R. Truxell.
Second row: P. Kavanaugh, T. Massie, L. Powell, G. Reed, T. Page, C. Tucker, S. Phillips, C. Jones.
First row: H. Tucker, B. Wade, B. Hubbard, K. Burnett, Captain; J. Duff, G. White, B. Tucker.

were several high points. Pat Kavanaugh gathered in a "Wave" punt and went 70 yards for a score. "Citrus" Jones pulled in passes that seemed to be incomplete and the whole team played excellent ball.

The Senior Day game against Salem was a warm up for the Roanoke game, which showed the Hilltop scoring punch once again. The Big Blue rolled at will and the game was covered with scoring. The game was highlighted when Dave Ebert went 65 yards through the Salem team for a score. The "subs" played most of the game.

The rival game with Roanoke came and went and the Magicians of the Magic City turned on the steam and grabbed three easy scores and stopped the Blue 20-0. Although the Hilltoppers fought hard, they just couldn't seem to get rolling. The running of fullback Junior Duff was one of the bright spots in the game.

Ken Burnett, center and Captain for Glass, won All-Western, All-State, and honorable mention on the All-Southern teams. Along with him were Bill Hubbard, guard, and Pat Kavanaugh, back, who won All-Western and All-State.

Bill Hubbard was chosen the outstanding lineman; Junior Duff, the outstanding back; and Dave Ebert, the outstanding substitute.

A lot of credit goes to the men behind the team, Coach Bradford, Coach Bryan, and Coach Thomas, who put long hours into this football season and came out with an excellent team.

"Hey kids, they've done swell . . .

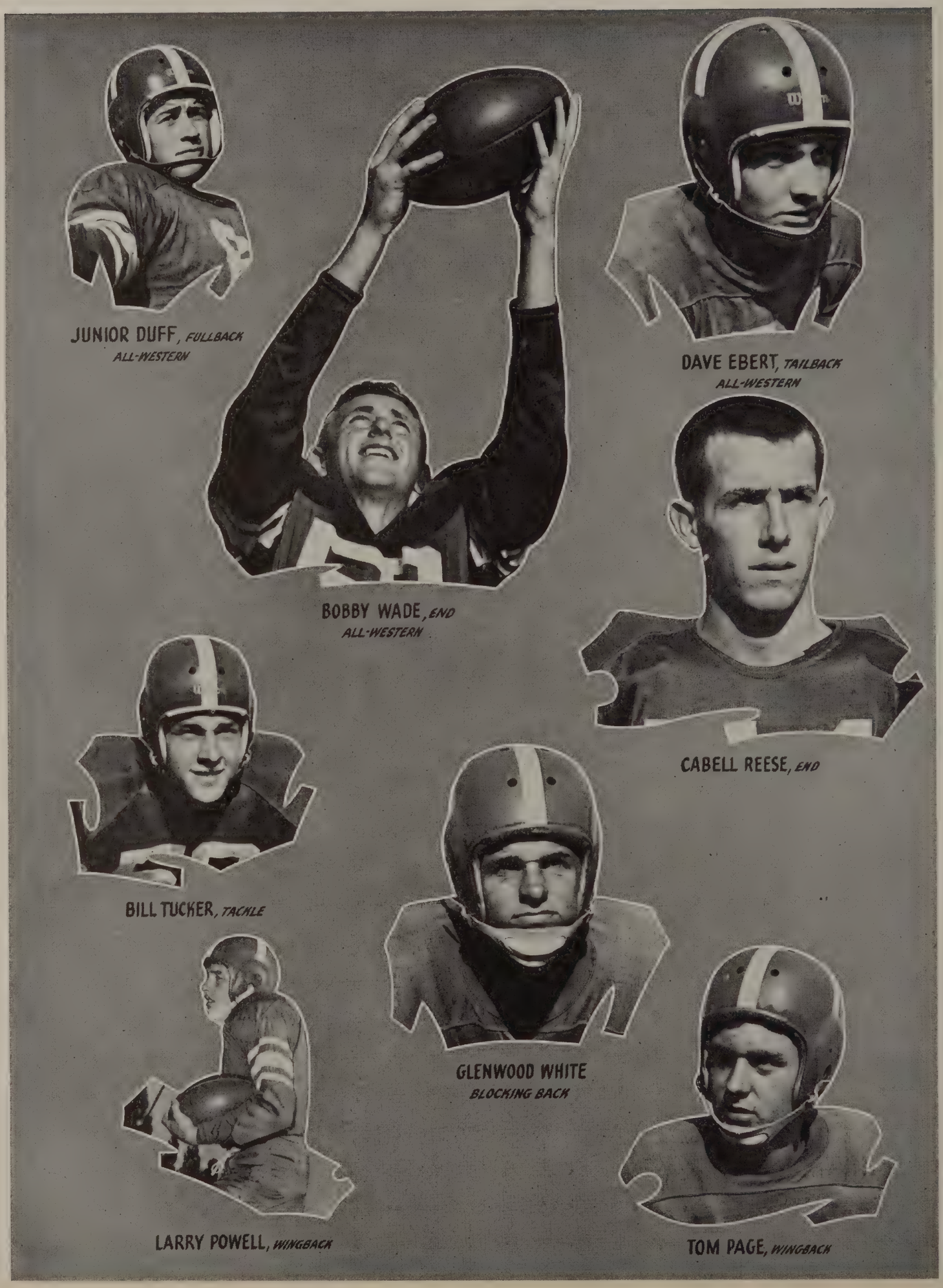

. . . Let's give them a great big yell."

"Fight, team, fight" . . .

Back row: C. Wade, Mgr., J. Anderson, R. Coleman, N. Banton, J. Mays, G. Moore, P. Gowen, J. Robertson, E. Kidd, D. Pugh, S. Baker, J. P. Vaughan, B. Peters.
Second row: W. Wood, F. Reynolds, B. Musselman, F. Collier, H. Moore, D. Wood, J. Morris, R. Smith, D. McLaughlin, D. Hawkins, B. Driskill, W. Gilliam.
First row: F. Spencer, A. Cash, Q. Smith, C. Creasy, J. Wade, T. Blankinship, C. Farrar, W. Everidge, K. George, L. Torrence, K. White, C. Overstreet, C. Staples.

JUNIOR VARSITY RECORD

September 13—Glass	7;	Appomattox	48
September 20—Glass	6;	South Boston	12
September 27—Glass	6;	Altavista	13
October 5—Glass	0;	Va. School for Deaf	14
October 12—Glass	12;	Brookville	6
October 25—Glass	34;	Danville J. V.	0
November 8—Glass	36;	Hargrave J. V.	12

The Baby Hilltoppers played their first four games without having too much practice on their own plays. They caught fire in their last three games and upset Brookville, swamped Danville, and rolled over Hargrave.

Coach Dave Thomas's two platoon system had a few standouts. On the offense were Bill Driskill, Franklin Reynolds, Dennis McLaughlin, Frank Spencer, Linwood Torrence, J. P. Vaughan, Jack Robertson, and Quinten Smith.

The defensive half of the team had Jimmy Mays, Pete Gowen, Red Morris, Jimmy Anderson, Bill Musselman, and Frankie Collier.

They were live "Y"ers . . . .

Y-TEENS

Our Purpose

"To build a better fellowship of women and girls devoted to the task of realizing in our common life those ideals of personal and social living to which we are committed by our faith as Christians.

In this endeavor we seek to understand Jesus, to share His love for all people, and to grow in the knowledge and love of God."

First row: L. Clark, President of Sophomore Club
A. Guggenheimer, President of Senior Club
F. Booker, Tri-Hi President
M. Chafee, President of Junior Club
Mrs. Mendez, Director
N. Case, President of Freshman Club

Clicking keys . . .

BUSINESS EDUCATION

Back row: E. Mason, D. Hensley, P. Lucado, N. Moore, F. Cash, R. Driskill, H. Blanks, C. Elliott, S. Mays, S. Singleton, F. Lee, L. Krantz, T. Tucker, C. Staples, M. Campbell, B. Lindsay, E. Womack, J. Bruffy, Mr. Burmahln.

Fourth row: Miss Porter, Miss Williams, J. Dudley, I. St. John, J. Firkin, C. Tanner, C. Altizer, M. Padgett, P. Wilkerson, B. J. Hudson, Z. Marsh, N. Mitchell, E. Gills, K. R. Parker, B. Ford, J. Walton, Miss Brown, Mrs. Burmahln.

Third row: J. Knowles, E. Powers, B. Conner, D. Grubbs, E. Bruffy, S. Pollard, C. Jacobs, M. St. John, P. Reid, J. Caldwell, M. Ferguson, M. Hunt, G. Benson, N. Burruss, J. Chambers, K. Dorman, G. Roakes, P. Wright, D. Beard.

Second row: D. Unger, D. Cyrus, R. Wade, S. Martin, C. Reid, E. Hall, R. Kirkpatrick, J. Beard, A. Wheeler, B. Harris, M. Ford, J. Cash, M. Cumby, D. Hendricks, M. Blanks, P. Cooper, A. Dowdy.

First row: H. Mayberry, J. Garrette, M. Knight, D. Burns, D. Cristy, L. Smith, M. Massie, G. Wilmer, K. Mathews, P. Wray, M. Wood, P. Cofflin, I. Ferguson, V. Richardson, D. Wood, N. May, L. Sprouse.

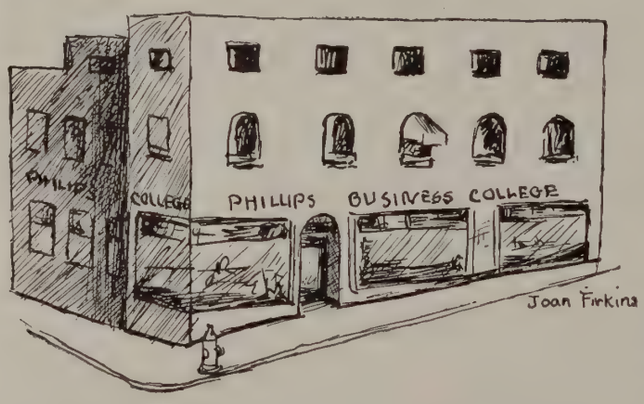

BUSINESS EDUCATION DEPARTMENT

The clicking of hundreds of typewriter keys, the speedily taken dictation, the constant filing, the drilling over business math problems—all this and more go on everyday in our very busy and important Business Education Department.

The many commercial students in school choose one of these courses as their business major: Clerical, with emphasis on clerical practice, Secretarial, with its emphasis on shorthand; or Accounting, with its main class in bookkeeping.

This year there has been such a great increase in the number of commercial students that it has been necessary to convert room 303 into an additional typing classroom. Also there has been introduced lately in the department a General Clerical Course.

. . . and whirling pencils.

Many Glass commercial students have come to hold responsible positions in the school because of this valuable business training. Carolyn Booth expertly handles the very big job of being the Senior Class treasurer; Joyce Firkin has worked up to become our school cafeteria accountant; and Charles Staples and Iris St. John are both conscientious high school fund accountants.

In the Commercial Department all accounting students, taking the two or three year course, are required to qualify and receive Advanced Penmanship Certificates before graduating—a goal that all successfully reach.

Mr. Burmahln has announced that in the near future he hopes to organize a branch of the Future Business Leaders of America, a national club, in E. C. Glass for all commercial students.

BUSINESS EDUCATION

Back row: D. Dodd, M. DeJarnette, J. Thomas, S. Throneburg, P. Hawkins, J. Dameron, R. Hicks, J. Cumby, E. Daniel, D. Neister, L. Jennings, S. Jones, A. Ashwell, W. Ashley, M. Rafferty, R. Tomlin, B. White, J. Harvey, J. McClure.

Fifth row: Miss Porter, Miss Williams, B. Hodges, L. Davis, A. Zarres, B. Clowdis, B. Baldwin, J. Morris, C. Ponton, D. Sprouse, J. Callahan, J. Phleger, M. Burruss, M. Chafee, J. Champagne, Miss E. Brown, Mrs. Burmahln, M. Pate, A. Hicks.

Fourth row: C. Ford, V. Brown, M. Tucker, M. A. White, J. Adams, G. Doss, K. Haynes, P. Martin, B. A. Bryant, V. Hicks, M. Moore, B. J. Belcher, J. Wright, N. Hudson, S. Thomas, B. Carmichael, J. Dolinger, J. Staples, Mr. Burmahln.

Third row: B. Godsey, D. Hawks, B. Burnette, F. Mooers, D. L. Hawkins, P. Coates, J. Dalton, I. Cunningham, N. Padgett, C. Nuckles, F. Tyree, H. Candler, V. Tyree, N. J. Stinnett, B. Tomlin, B. King, M. Megginson.

Second row: B. Ashley, D. Minix, B. Williams, A. Smith, B. Lloyd, B. Liptrap, D. Stinnette, B. Johnson, S. St. John, M. A. Staton, B. Austin, N. Harris, J. Bryant, S. Cox, J. Ewing, M. L. Scott, S. Messer, B. McGlothlin.

First row: B. Oakes, C. Houston, B. Carter, C. Booth, D. Hall, J. Cyrus, P. Bowles, B. Winfield, N. Case, M. Dameron, R. Staton, N. Carwile, V. Withrow, E. Elliott, J. Cheatham, R. Dixon, D. Wood, B. Richardson, D. Clark.

Rambling through Autumn . . . .

1. School days, dear old golden rule days. 2. Food! Step right this way, folks. 3. Powell makes a gain against Hampton. 4. If you can't read the programs, sit on them. 5. Off to the Danville gridiron again. 6. Four by the wayside. 7. "We, the people"—Education Week. 8. At *Girl in the Moon* sat everyone in a swoon. 9. Open your mouth. Say ah-h-h-h!

WINTER

The sophisticated Sophomores . . .

CLASS OF 1954

Top: Sophomore officers—M. Dameron, Treasurer; Miss Lucile Cox, class sponsor; H. Hansen, Vice-President; S. Creasy, Secretary; Additional—E. Barksdale, President.

Bottom: Algebra III; We plan a frolic; 2A English.

No ice covered the ground and no snow was in the air, but it was winter just the same and the mid-winter social event of the Sophomore Class went off on schedule. Sixty sophomores accompanied by their class sponsor, Miss Lucile Cox, and Mrs. R. V. Crowder, skated from 3:30 to 6:00, February 14 at the Merry Garden Skating Rink.

One hundred and thirty of the sophomores, because of crowded conditions here, were forced to spend their first year of high school at Robert E. Lee. This year, however, all the sophomores are distributed here in eight homerooms.

Quickly adjusting themselves to senior high school life, the sophomores have maintained a good scholastic standing and have taken a very active part this year in both clubs and sports. From a total of three hundred and one, thirty-eight won term Honor Roll distinction. Ninety-seven joined some club, six becoming officers, and eleven boys made the regular squads in football, basketball, and track.

. . . *stood confidently* . . .

Back row: Mrs. Wallace, B. McDaniel, J. McKenry, W. Nelligan, T. Martin, M. Myers, F. Turner, E. Lovern, H. Moore, G. Wooldridge, D. Markham, R. Noel.

Third row: D. Wright, R. Moyer, T. McKee, B. King, S. Spencer, D. Miller, W. Phillips, P. Owen, B. Kavanaugh.

Second row: C. Quinn, N. Morrissett, L. Kerfoot, M. Shotwell, B. Jones, J. Mills, J. Moore, S. Saunders, P. Pool, A. Linthicum, P. Poston.

First row: S. Jones, G. Loving, M. S. Pollard, P. Riley, A. Sydnor, B. Walker, K. Sydnor, E. Minix, L. Sydnor, K. Marine, J. Preble, J. Mays.

Additional: G. Moore, T. Rucker, B. Wilburn.

— 101 —

— 102—

Back row: R. Whitmer, C. Marks, R. Godsey, B. Inge, D. McLaughlin, J. Robertson, B. Brown, N. Lester.

Second row: W. Pharon, N. Padgett, J. Noell, C. Dunn, O. Brodie, V. Langel, T. Childers.

First row: S. Howard, P. Doss, S. Currier, W. Ashley, M. Knight, M. Hollingsworth, J. Hughes, B. Oakes.

. . . on the second step of the ladder . . .

Back row: P. Reid, T. Banton, M. L. Cox, C. Brooks, J. Wright, A. Kidd, B. Shipman, R. Nichols.
Second row: S. Vaughan, R. Curtis, C. Parker, F. Hackworth, P. Howard, J. Jones, P. Lindsey, J. Moore.
First row: G. Neister, B. Jones, J. Davis, T. Pryor, R. Wade, S. Metts, K. Cunningham, G. Bronham.
Additional: R. Thomas, T. Wright, H. Spencer, W. Eanes, J. Dameron, B. Bowman, F. Murphy.

— 114 —

— 217 —

Back row: K. Hamilton, A. Cash, K. Burnette, R. Davis, H. Hansen, D. Sutton.

Third row: S. Hartmann, L. Chambers, J. Groseclose, R. Jessee, C. Franklin, G. Cheatham, A. Jeter, A. Gerhardt, D. Davidson, Miss Spencer.

Second row: D. Coates, C. Dameron, G. Clements, A. Costan, B. Crowder, M. Anderson, C. Ford, S. Creasy, J. Elder.

First row: L. Bragg, E. Hopkins, P. Dickerson, L. Clark. Additional: E. Barksdale.

. . . *becoming leaders and participants* . . .

Back row: B. Jones, N. Mahanes, J. Knowles, W. Morton, B. Shields, B. White, M. Turner, R. Tomlin.
Fourth row: O. Brevo, J. Wiley, K. Bosiger, B. J. Belcher, G. Dolinger, N. J. Stinnett, M. J. Mays, F. Doss, M. L. Scott.

Third row: S. Graham, C. Elliott, C. Coleman, J. Hargis, S. Gilliam, J. Parker, J. Wright, D. Christy, C. Jacobs, S. Rodgers.

Second row: G. Profitt, D. Cyrus, J. L. Harvey, G. Wilmer, P. Wray, K. Matthews, N. Maxey, D. Dodd, J. Beard, A. M. Wheeler.

First row: B. Lindsay, S. Donald, B. Jennings.
Additional: R. Coleman, N. Hudson.

— 300 —

— 302 —

Back row: D. Burns, J. Bryant, D. Almond, C. Hunt, B. Driskill, G. Miles, D. Dudley, D. Hendricks.

Second row: P. Cooper, M. Blanks, A. Dowdy, Miss Porter, B. Conner, G. Saunders, L. Compton, P. Ponton, L. Davis, H. Childress.

First row: D. Grubbs, L. Smith, R. Staton, K. Carwile.
Additional: S. Cox, J. Ewing, D. Sprouse.

. . . *in all school activities.*

Back row: R. Wariner, C. Cassado, J. Underwood, C. Paris, L. James, L. Smith, T. Glass, B. Musselman.
Second row: Mr. Mumper, D. Blankenship, B. Wilkerson, C. Moore, F. White, T. Blankinship, A. Tayman, A. Martin, B. Seville.
First row: J. Staples, J. P. Vaughan, E. Jamerson, V. Withrow, G. Brooks, V. Richardson, M. Brown, B. Smith.

— 303 —

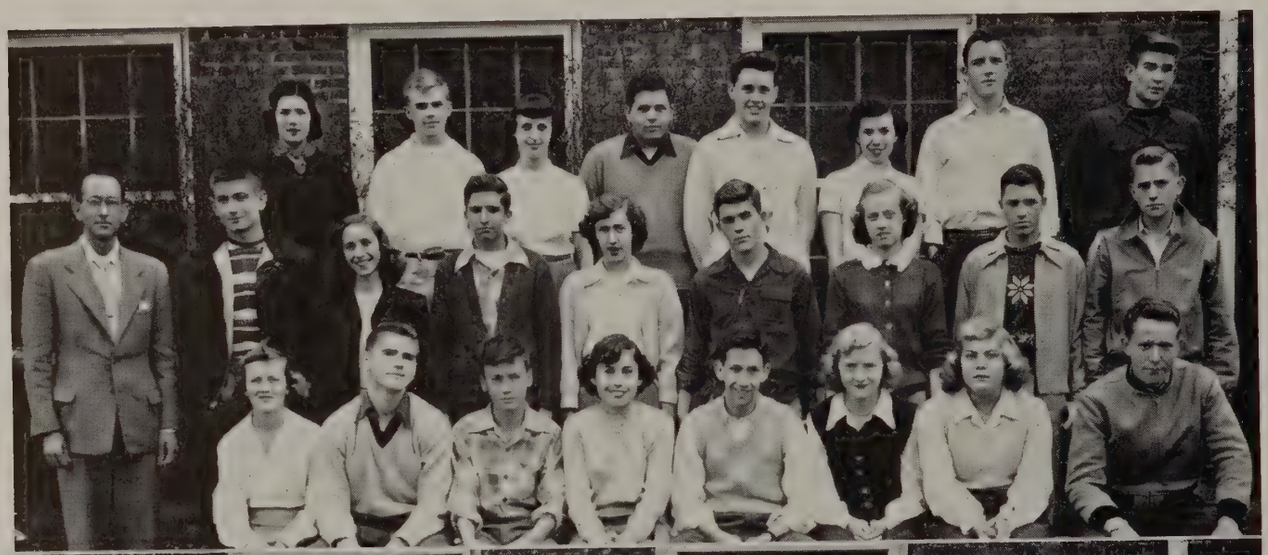

— 314 —

Back row: J. Carey, B. Page, C. Farrar, J. Caldwell, S. Adamee, C. Geipel, J. Fitzgerald, P. Daniel, J. Everett.
Fourth row: E. Kidd, G. Ross, J. Champagne, J. Moon, M. Dillard, N. Burton, N. Ferguson.
Third row: C. Reid, M. Brown, P. Reid, M. St. John, M. Dameron, S. Newton, S. Thomas, F. Bryant, Mrs. Barksdale.
Second row: K. Ballagh, G. Carter, D. Hammersley, R. Burnley, P. Wilkerson, O. Snow, M. Overman, S. Jones.
First row: J. Maddox, S. Pate, R. Carey, T. Huggins, J. Johnson, B. Imes.
Additional: C. Van Cleve, D. Marshall, E. Rodgers, N. Mitchell, S. Morton.

We felt like broadway pros . . . .

DAVID GARRICK PLAYERS

The building of stage sets, the rehearsing of lines and cues, the skillfully applied make up, the play festival trips—all these are familiar sights and activities going on in the school's dramatic club, The David Garrick Players!

The club is named after David Garrick, the famous eighteenth century English actor. It is composed of students interested in dramatics—not just acting alone, but any field of drama, such as costuming, properties, lighting, etc. Miss Virginia Wiley is the advisor for the organization and director of all the school productions.

On November 30th, the David Garrick Players presented their annual three-act play. This year they gave Harriet Eager Davis's delightful comedy, *Girl in the Moon.*

In the spring, the club always works with Miss Wiley's fourth group dramatics class in producing a one act play for the Virginia Play Festival. On March 22, they journeyed to Danville with a very successful play, *'Op-o'-Me-Thumb.* For the third consecutive year the group carried off the highest possible rating, that of Distinguished.

Inset: President, Charlene Foster; Vice-President, Jane Helsabeck; Secretary, Connie Shaner; Treasurer, Glenn Collins.

Alice Guggenheimer is making up Bill McKee for his part in *Op-O'-Me-Thumb,* while Carolyn Mason and Jerry Gorman supervise. Other characters in the play are J. Bower and N. J. Ferguson. The other members of the club look on.

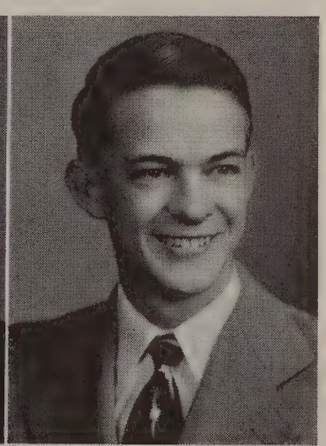

Painting their way to fame . . . .

Pictures on the board were done by: K. Dorman, J. Garrette, W. Pharon, A. Taylor, N. Allen, B. Bibee, N. J. Ferguson, M. Pate, H. George, B. Cress, and S. Stinnette.

ART LEAGUE

The Art League includes everyone taking art, whether it is in watercolor, ink illustrations, lettering, or poster painting. Since this club is so large with such varied interests, it has many activities. The art work for the *Critic* is done by Nancy Jo Ferguson with the assistance of Houston George, Patsy Williams, David Ebert, Frances Blood and Nona Allen. Joan Firkins and David Ebert create the art illustrations for the CREST. The backdrops and sets for the productions of the David Garrick Players are handled by Houston George, Phillip Unger, Joan Firkins and Ann Taylor. Those posters hanging in the halls have been done by boys and girls in the lettering department. All this work is done in the art room—that's 307.

Latina Lingua–neque mortua neque mortifera . . . .

LATIN CLUB

Quo Vadis? Well, we don't know where you're going, but the people in the picture below have already gone to many a Latin Club meeting. The Latin Club is composed of students who have studied the language of the Romans for three or four years. Its purpose is to have a little fun, spiced with Roman tradition, aside from regular studies. One special occasion of the year was a Christmas party featuring Santa Claus dressed in a bright red toga. Another highlight was the annual picnic.

In case you're wondering, Billy Vaughn is holding an ancient catapult used by Roman warriors.

Back row: G. Grist, Quaestor; A. Campbell, Aedile; J. Frost, Aedile; N. J. Ferguson, Aedile; J. Freer.

Second row: A. Guggenheimer, B. Keefer, Censor; F. Crance, Aedile; T. Page, Consul; J. Butler.

First row: B. Vaughn, Miss Glass, advisor.

Additional: C. Hutcheson, Consul.

¿ Habla vd. espanol? . . .

Back row: Miss Bell, Advisor; J. Mayo, L. Cantieri, W. Roakes, N. McClenny, J. Francisco, H. Harris, President; S. Stinnette, B. Davis, M. Murrell.

Third row: N. J. Pickeral, M. Terrell, Vice-President; P. Drewry, H. Spencer, B. Jones.

Second row: N. McNamara, M. Dietz, M. Rhodes, N. Johnson, D. Petticrew, J. Slaughter, E. Guthrie, M. F. Carwile, B. Creasy, P. Waugh, Treasurer.

First row: C. Mason, A. Cress, P. Dalton, L. Wilkins, P. Woolridge, A. Jessee, C. Shaner, B. Smith, Secretary, L. Cooke, C. Foster.

SPANISH CLUB

The Spanish Club is composed of 4-B Spanish students. Its purpose is to acquaint the members with the culture, customs, and language of our neighbors to the South, as portrayed in song and story.

At the Christmas meeting the members of the Spanish Club played the Pinata Game, traditional for Spanish festivals. When the pinata broke, it sent forth showers of gifts on the members. The year came to a climax with a fun-filled picnic.

Parlez-vous francais? . . .

FRENCH CLUB

With cries of "Bon soir, mademoiselle!" "Les bonbons sont très délicieux!", and "Vive la France!", the monthly French Club meetings get underway with a lively air. Any second year French student is eligible for membership in the club which is under the advisorship of Miss Holmes. The meetings are held at the various homes of the members and conducted mostly in French. They are opened with the President's address, which is followed by the reading of the minutes, reports on current events in France, singing, games, (including "Bingo"), special entertainment, refreshments, and all-round merry-making, and the French student enthusiasts gain remembrances of intellectual as well as frolicking-fun moments.

The officers of "Le Cercle Francais" are: Allen Loyd, President; Joan Firkins, Vice-President; and Ann App, Secretary-Treasurer.

Back row: B. Bowman, R. Woody, J. Helsabeck, Miss Holmes, Advisor; J. Kasler, A. Henderson, J. Firkins, Vice-President; J. Gremmels, M. R. Smiley, F. Booker.
First row: A. App, Secretary-Treasurer; L. Knapp, A. Loyd, President.

The mastermind of the Hilltoppers . . .

BASKETBALL

JIMMY BRYAN
Head Coach

Well, Coach, we are proud of you and the marvelous way in which you led the boys through a very successful season even though we didn't win every game. Most people considered the team to be less experienced than usual and so no one can blame you for losing six games by a total of only fifteen points.

Practice began the first of December with slight drills to enable Coach Bryan to pick a varsity squad. He picked fifteen boys: Mitchell, Harris, Burnett, Richards, Martin and Jones, seniors on the squad; and Hickson, Wade, Duff, Boice, Nelligan, McCraw, White, Thornhill, and Hamilton, who will be back for several more years.

During daily practices the freshmen and sophomores made up a "red-hot five" who played the part of each opposing team, trying to imitate them as best they could. Theirs was a pretty hard job since we played one of the roughest schedules of any high school in the state and to imitate such teams is rather difficult. To the tireless efforts of these boys throughout the season should go much of the credit for the fine showing the first-string made.

SEASON'S RECORD

December	14—Glass	64;	South Boston	40
December	15—Glass	71;	Covington	37
December	20—Glass	41;	Thomas Jefferson (Richmond)	42
January	5—Glass	36;	Woodrow Wilson (Portsmouth)	41
January	8—Glass	43;	Hampden-Sydney J. V.	31
January	11—Glass	72;	Andrew Lewis (Salem)	30
January	12—Glass	55;	Maury (Norfolk)	41
January	18—Glass	40;	George Washington (Danville)	42
January	25—Glass	54;	Jefferson Senior (Roanoke)	53
February	1—Glass	36;	George Washington (Alexandria)	37
February	2—Glass	41;	John Marshall (Richmond)	37
February	8—Glass	60;	Andrew Lewis (Salem)	26
February	9—Glass	45;	George Washington (Alexandria)	44
February	15—Glass	32;	George Washington (Danville)	39
February	16—Glass	67;	Petersburg	31
February	22—Glass	63;	Jefferson Senior (Roanoke)	34
February	23—Glass	59;	Hampden-Sydney J. V.	37
February	29—Glass	80;	Covington	40
March	1—Glass	58;	Thomas Jefferson (Richmond)	43

TOURNAMENT

March	13—Glass	53;	Woodrow Wilson (Portsmouth)	54

That hot shot team of ours . . .

Back row: D. Shrader, C. Jones, W. Nelligan, K. White.
Second row: B. Hatcher, B. Boice, G. Gary, S. Martin, B. Wade.
First row: J. Duff, J. Richards, Co-captain E. Harris, Co-captain W. Mitchell, B. Hickson, K. Burnett.

The team this year was led by All-Stater Ken Burnett, who was also the state high scorer, and Warren Mitchell, leading rebounder. Others who performed well were center Bob Hickson and playmaking guards, John Richards and Hemo Harris.

The season opened with an easy week-end for the Hilltoppers as they downed South Boston and Covington, a new member of the Western District. After these two games the Glassmen journeyed to Richmond where they met a strong T. J. team who dropped in a last second basket to give the Hilltoppers their first defeat.

After the new year, the team met a powerful Portsmouth squad who handed the Glassmen their second defeat in a row.

With these two defeats the Hilltoppers were fighting mad and succeeded in beating both Salem and Maury by a sizable margin.

Trying to gain the Western District lead, the Hilltoppers invaded Danville where, after playing one of their best games of the year, they were edged by a slender two points. This dropped them to second place and set the stage for an exciting game at Roanoke the following weekend. Coach Bryan worked the boys hard and long and it paid off as they came out on the long end of a 51-50 score. The one point came in the last seconds of an overtime period on a foul shot by Burnett.

Playing three more games away from home, the Hilltoppers dropped another one point thriller to Alexandria, one of the strongest teams in the state, but came roaring back to defeat John Marshall, the Central District Champs, and Salem.

Finishing out their regular season with seven home games, the Hilltoppers set out to avenge some of the early season defeats. Revenge was very sweet when T. J. and Alexandria were defeated by a total of fifteen points. But the Danville game had a bitter taste for the Hilltoppers since this defeat knocked them out of a chance at the Western District title and was also the first defeat on the armory court for six years. The remaining games were only average as the Glassmen tramped through Petersburg, Roanoke, Covington, and Hampden-Sydney J. V.

The Hilltoppers entered the State Tournament with high hope of winning the State Championship but the jinx of the past three years and a powerful Portsmouth team seemed to be too much for them. The game was the most thrilling of the tournament since Portsmouth won by only one point with a basket in the last eight seconds of the game.

Regardless of the hard luck, congratulations to the team, to Coach Bryan and to Ken Burnett, All-State, All-Western and All-Tournament, to Warren Mitchell, All-Western and All-State Honorable Mention, and to Hemo Harris, All-Western Honorable Mention.

Their shots counted . . .

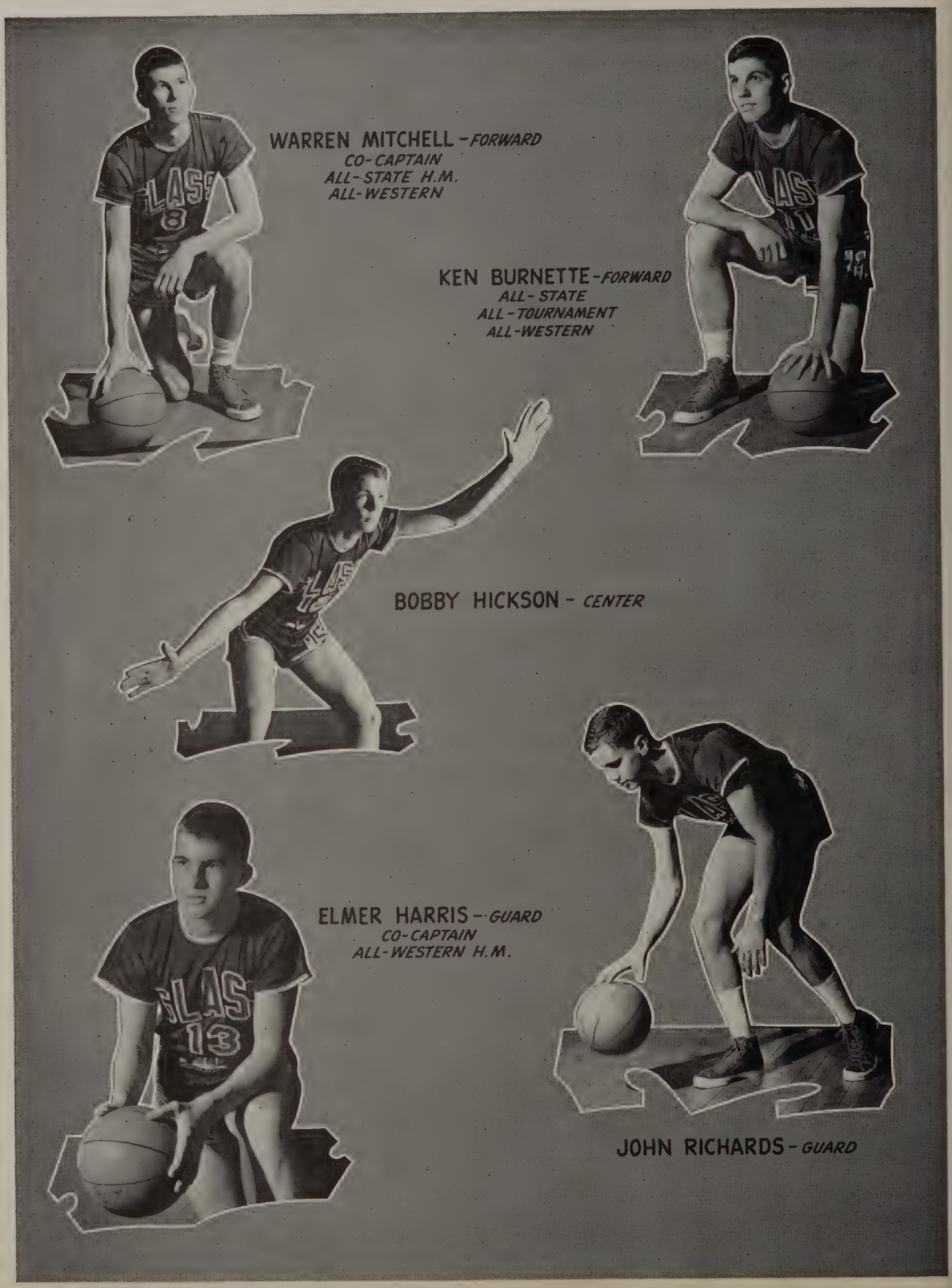

. . . and up rolled the score.

CLAYTON JONES - *GUARD*

SONNY MARTIN - *FORWARD*

JUNIOR DUFF - *GUARD*

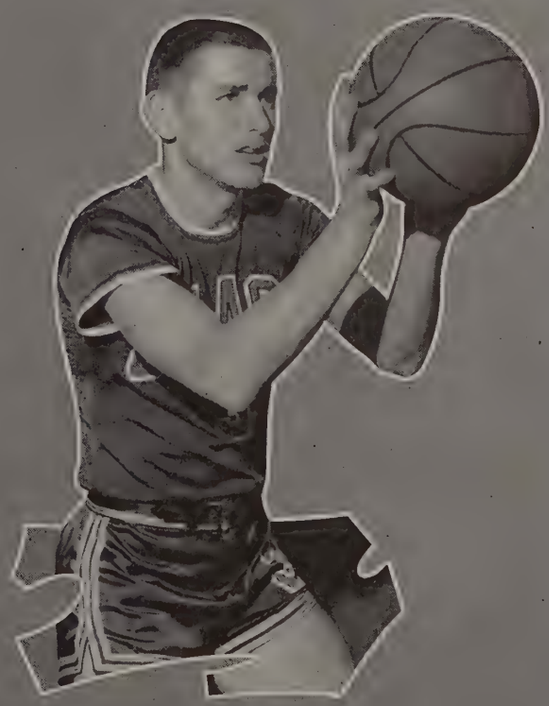

BOBBY WADE - *FORWARD*

Battling for promotion . . .

Back row: Dave Thomas, Coach; R. Davis, F. Collier, D. Pugh, D. Blankenship.
Second row: B. Shields, S. Phillips, E. Kidd, A. Thornhill, D. McLaughlin, A. Cash.
First row: T. Blankinship, D. Miller, Manager; T. Pryor.

The E. C. Glass Junior Varsity Basketball team showed great form and ability to win tough games this year, finishing the season with thirteen wins and two losses.

Under the direction of Coach Dave Thomas, the Baby Hilltoppers defeated all Western District competition. The only two defeats of the season came at the hands of Thomas Jefferson's J. V. and of Naruna's varsity, both games being played on foreign courts.

Tommy Pryor and Terry Blankinship shared the honors of co-captains. Tommy Pryor topped the season's scoring with 169 points.

JUNIOR VARSITY RECORD

December	14—Glass J. V.	61	South Boston J. V.	23
December	15—Glass J. V.	47	Covington J. V.	23
December	20—Glass J. V.	29	Thomas Jefferson J. V.	44
January	11—Glass J. V.	79	Andrew Lewis J. V.	22
January	12—Glass J. V.	70	Naruna	44
January	18—Glass J. V.	66	Danville J. V.	31
January	25—Glass J. V.	45	Jefferson Senior J. V.	33
January	31—Glass J. V.	47	Naruna	51
February	1—Glass J. V.	44	Brookville	40
February	8—Glass J. V.	78	Andrew Lewis J. V.	22
February	15—Glass J. V.	59	Danville J. V.	31
February	16—Glass J. V.	34	Brookville	32
February	22—Glass J. V.	57	Jefferson Senior J. V.	23
February	29—Glass J. V.	64	Covington J. V.	29
March	1—Glass J. V.	39	Thomas Jefferson J. V.	25

Fight team, score team, win team . . .

SENIOR BASKETBALL

GLASS

Back row: N. McFaden, S. Donald, B. Kempf, F. Booker.

Third row: B. Brooks, D. Unger, L. Lewis, V. Brown, B. Keefer.

Second row: B. Creasy, P. Williams, L. Cooke, J. Knowles.

First row: J. Bower, J. Cure—Co-Captains.

HI-WHITES

Back row: Mrs. Sandidge, Coach; E. Wooldridge, Manager.

Third row: N. Sheffey, J. Brown, L. Chambers, E. Sublett, F. Blood.

Second row: A. Wood, B. Tinnell, J. Champagne, B. Mason.

First row: B. Lindsay, J. Arnold—Co-Captains.

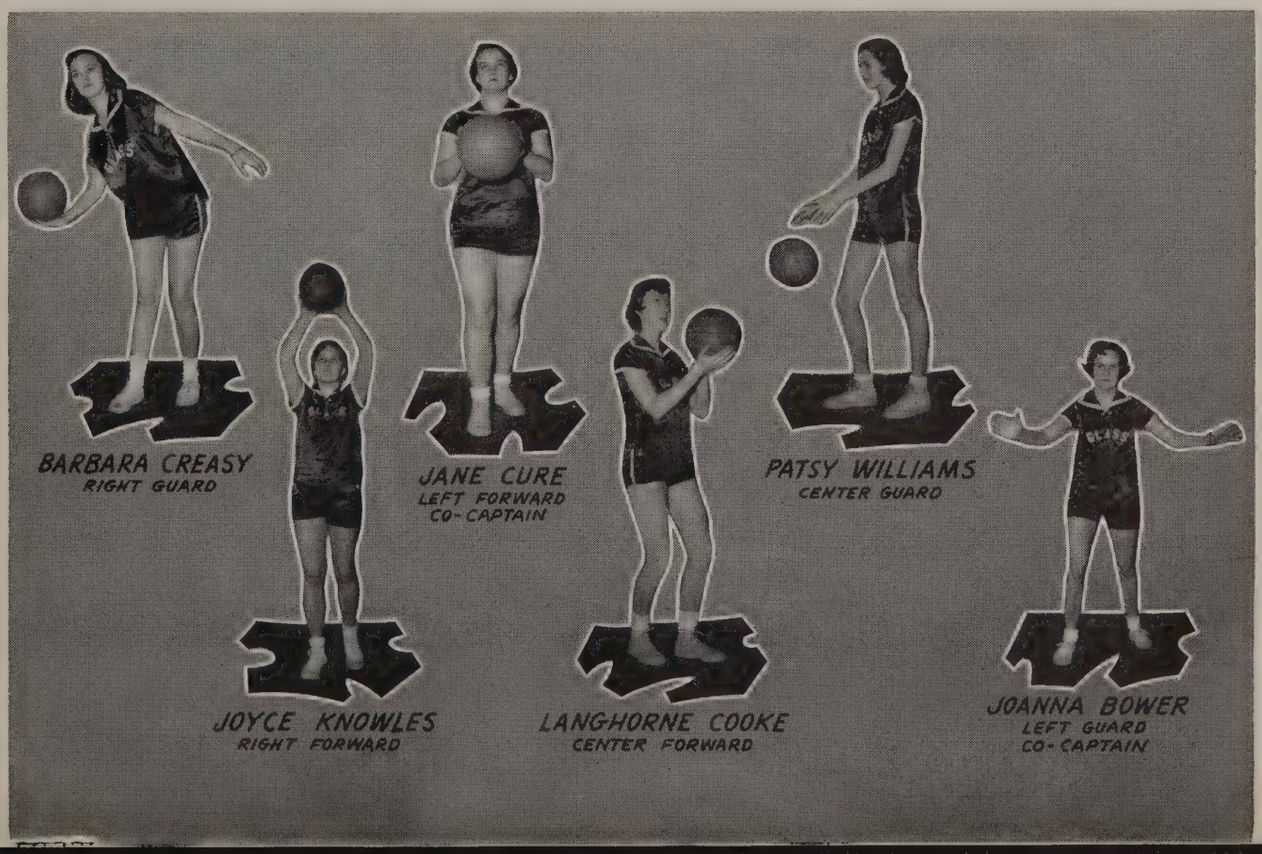

Lights, camera, action . . .

Back row: Mr. Turkel, Advisor; J. Gorman, J. Cumby, T. Tucker, S. Thomas.
Sixth row: E. Lacy, President; P. Quick, K. Johnson, Secretary and Treasurer; K. Epling, B. Lindsay.
Fifth row: B. Parker, M. Sowell, D. Callahan, C. Farrar, B. Guill.
Fourth row: J. Clemmons, M. Moore, N. J. Pickeral, P. Hawkins.
Third row: D. Petticrew, V. Henderson, B. Womack, M. Walton, D. Burns, R. Staton.
Second row: L. Gearhart, P. Lipscomb, E. Smith, D. Woodson, N. Fraser.
First row: G. Neister, M. L. Scott, S. Messer.

THE CINEMATOGRAPHERS

Those boys and girls you see lugging big, heavy machines from the auditorium to 212 are members of the E. C. Glass Motion Picture Club. Organized in 1937, the club has as its object the provision of efficient, well-presented visual education programs for the students and teachers. Sponsored by Mr. Turkel, the forty-one members are trained in the use of three motion picture projectors and two small still projectors, and a large, multi-purpose machine.

The Club has an average of from ten to thirty film showings for classes a week accumulating a yearly total approaching 900. "The films supplement textbook reading and conventional methods of teaching," according to Mr. Turkel, "and an opportunity is provided oftentimes to focus the students' attention on public problems that would otherwise receive slight or passing notice."

When there's a heavy rain in the air or snow on the ground, physical education classes are taken to room 212 to see films on an instructive nature, such as ones on safe driving, or to see purely entertaining films.

The brains behind the assemblies . . .

ASSEMBLY PROGRAM COMMITTEE

The Assembly Program Committee is composed of a selected group of students whose difficult task it is to plan assemblies for the enjoyment and benefit of both students and faculty. During the past year, education, recreation, and culture have been the various themes stressed. These subjects have been presented in the form of movies, plays, speeches, or skits. While all of the programs have been of value, there have been two especially outstanding. The Christmas play, *Where Love Is, There God Is Also,* was put on by Miss Payne's first period 4A English class. It was widely acclaimed by everyone. In the Honor League assembly, Mr. Harry S. Fifield's talk left a deep impression on the student body.

Back row: N. J. Ferguson, chairman; G. Grist, R. Jackson.
Second row: G. Proffitt, E. Barksdale, D. Markham, Miss Wiley, advisor; N. Fraser, V. Henderson, J. Frost.
First row: H. Hansen, B. McDaniel, Miss Wilkinson, advisor; Miss Payne, advisor; J. Turner, M. Anderson, A. Cash, Mr. Bach, advisor.

$C_3 H_5 (O NO_2)_3$ = *Boom ! ! . . .*

First section: J. Cure, G. Grist, G. Giles, J. Helsabeck, Miss Phipps, A. App, R. Wright, J. Smoot, B. Hatcher, J. Carow, B. Vaughan, J. Wilkins, S. Cloyd, S. Baker, D. Kelly, R. Powers, P. Carwile.

Middle Section: C. Booth, B. Keefer, Secretary; T. Scott, Vice-President; A. Loyd, President; B. Smith, Treasurer; F. Crance, B. Driskill, J. Robertson, N. McClenny, M. J. Murrell, C. Walker, B. Boice, N. O'Brien, J. Hudson, B. Hickson, S. Stennette, B. Bersch, E. T. Hunt, E. Arthur, T. Blankinship, D. Blankenship, R. Whitmer, L. Cooke, C. Shaner, G. Burnette, J. Carwile, M. Haithcock, P. Councill, R. Kiger, B. Harris.

Third Section: P. Drewry, V. Henderson, D. Petticrew, B. Weiland, N. Hartman, M. Adams, M. Morgan, G. Collins, B. Keyser, L. Bowen, K. Epling, N. Lester, P. Doss, R. Blackburne, J. Frost, M. Anderson, A. Tayman, L. Farmer, J. Turner, E. Geipel, B. Farrar.

THE SCIENCE CLUB

The Science Club is designed to encourage interest in the sciences-chemistry, physics, and biology, and to suggest the possibilities in study carried on by students "outside the classroom".

Known in the beginning as the Chemistry Club, the Science Club began its activities in the fall with its well-known initiatory session, in which new members, blindfolded, were subjected to electrical shock and various smells and tastes of the chemical world. The club held meetings about every two weeks. There were often on the programs demonstrations by pupils. Among these were the making of paints, changing water into wine and wine into water, and making a chemical garden. Once the members were divided into small groups; each group received an unknown compound to identify. Later the club took several field trips to local industrial plants.

In the spring it was decided that the Chemistry Club should join the Virginia Junior Academy of Science, a state science organization for young people. Accordingly, the club became the Science Club; physics and biology, as well as chemistry, were included. The three branches held individual meetings regularly, and occasionally held a joint meeting.

With a song in their hearts . . .

THE CHORUS

Among the musical activities at Glass, the Chorus classes have offered students an opportunity to gain basic technical knowledge in vocal music.

It has not been all sharps and flats, however, for members have also enjoyed extra curricular activities. During the Christmas season, an informal talent program was held.

Housing accommodations for the All-West Chorus were provided by many members of the two groups.

Histories of operatic presentations have added spice to the actual study of the musical scores from such productions as *Carmen.*

One of the most valuable efforts has been constructive criticism given soloists or group singers of the class who are interested in improving their ability.

Above all, the chorus has learned to work together, and to come to a more valuable realization of the importance of music in school life.

Back row: C. Clark, D. A. Minix, N. Ferguson, J. Caldwell, D. Elder, E. Sublett, D. Wood, P. Woolridge, B. Lindsay, C. Elliott, S. Singleton, F. Tyree, V. Lengel, P. Lucado, D. Hendricks, F. Lee, L. Lewis, A. McCarthy, Mr. Bach.

Fifth row: R. Scott, P. Lindsey, S. Trent, J. Mills, H. Smoot, P. Strickland, F. Mooers, E. Powers, E. Mason, O. Brevo, J. Champagne, K. Bosiger, C. Geipel, B. Smith, S. Hartman, G. Clements, P. Elder, P. Doss.

Fourth row: D. Cyrus, D. Christy, S. Vaughan, S. Hawkins, P. Holloran, N. Moore, M. Howell, S. Howard, S. Fizer, M. Megginson, N. May, L. Sprouse, V. Hicks, P. Drewry, B. Carmichael, N. J. Pickeral, A. Wood.

Third row: B. Cook, W. Day, M. Haithcock, B. J. Hudson, P. Wright, K. Haymes, S. Donald, C. Coleman, S. Gilliam, G. Wilmer, J. Hargis, M. Dietz, N. McClenny, M. A. Morgan, D. L. Hawkins, D. Petticrew.

Second row: M. Dameron, J. Elder, M. Woody, C. Reid, R. Wheeler, B. Winfield, S. Bryant, C. Brown, B. Liptrap, B. Harris, R. Jones, D. Templeton, E. Bruffy, E. Elliott, J. Mayberry.

First row: C. Dameron, R. Dixon, P. Wray, M. Wood, D. Dodd, B. Ashley, N. Mathews, G. Wheeler, B. Blackburne, E. Guthrie, M. F. Carwile, V. M. White, P. Dickerson.

. . . *and a fiddle in their hands* . . .

Back row: M. Berger, Secretary; H. Fix.

Third row: L. Bowen, J. Clements, G. Painter, M. F. Carwile, Mr. Bach, Advisor; N. Mahanes, D. Neister, B. Lefew, B. Saville.

Second row: B. Dodd, Vice-President; G. Burnette, Treasurer; M. Massie, A. Gerhardt, P. Worrell, E. Moon, R. Powers, E. Daniel, B. Lindsay.

First row: S. Gordon, J. Freer, President; A. Jeter, S. Martin, N. Mitchell, B. Walker, E. Guthrie, M. Padgett, A. Linthicum.

THE ORCHESTRA

The orchestra, directed by Mr. Bach, has had a busy year. Because of limited instrumentation, it has concentrated chiefly on chamber music. Varying styles were studied, ranging from Bach and Handel to modern movie tunes.

From a membership of 26, eight had the honor of being chosen to attend All-State String Orchestra in Richmond, December 7-9. Suzanne Gordon, Jane Freer, Barbara Dodd, Gaines Burnette, and Lawrence Bowen played in the advanced group, the Concert Orchestra; while Ann Jeter, Sue Martin, and Beverly Walker were in the Workshop Orchestra. The Concert Orchestra received an invitation to play in Philadelphia on March 24, for the National Conference of the Music Educators' Association.

This year, the orchestra, as usual, made many public appearances. In December, it played between the acts for the David Garrick Play, and again in May, for the Senior Play. Music for several assemblies was provided by the orchestra, and finally, its abilities were displayed in the Annual Spring Concert.

. . . *they spread the Yuletide spirit.*

THE CHOIR

The Choir is a selected vocal group chosen from former members of the chorus. It was formed in 1937 to provide enjoyment for the school in assembly programs and during the holiday seasons.

On Thanksgiving the Choir invited several teachers in for its presentation of "Grandma's Thanksgiving." When the Christmas season came around, several carols were recorded by the choir for the WLVA Christmas Party.

When the All-West Chorus was held in Lynchburg this year, five members of the choir, Barbara Crews, Claudine Booth, Jenny Harvey, Shirley Throneburg, and Becky Lindsay, represented our school. After many rehearsals, a concert was given on Sunday afternoon, February 24.

To climax the choir's very successful year, the Spring Concert was presented in May at the R. E. Lee Auditorium.

Back row: H. Howerton, H. Blanks, B. J. Belcher, J. Seay, M. Moore, J. Knowles, J. Phlegar, C. Tanner, S. Mays, K. R. Parker, H. Mayberry, M. Hunt, C. Nuckles, L. Cantieri, N. Harris.

Second row: S. Throneburg, N. Padgett, M. A. Staton, J. Thomas, S. St. John, N. McNamara, N. May, Z. Marsh, N. Hudson, B. Case, B. Brooks, P. Hawkins, M. Bletz, P. Dalton, Mr. Bach.

First row: D. Wood, M. Tucker, J. Harvey, B. Godsey, C. Booth, B. Carter, D. Clark, G. Dolinger, J. Staples, I. Ferguson, P. Coffln, C. Booth, A. Dowdy.

When winter ends, in comes . . .

1. Busy beavers—preparing stage set. 2. *Where Love Is, There God Is Also* — our Christmas play. 3. Christmas spirit! 4. Time's wasting, Seniors, get out and dance. 5. "Honesty is the best policy"—Honor League pre-exam assembly. 6. The Registration Committee prepares for the second semester. 7. "So long, Mrs. Moon. It's been good to know you." 8. Practice for the future—Home Nursing Class. 9. Chalk up two for Burnett.

SPRING

When spring was sprung . . .

Top: Junior Officers: J. Knowles, President; B. Bersch, Vice-President; Mrs. Whitehead, Class Sponsor; V. Henderson, Secretary; F. Crance, Treasurer.
Bottom: Moonlight hike; 3A Chemistry; Geometry II.

CLASS OF 1953

Juniors at last!! Upper classmen!! What a privilege to be able to go to first assembly instead of second!!

The Junior Class started the year rolling with a combination weiner roast and moonlight hike. This took place November 21, at Riverside Park. There was plenty to eat and everybody had loads of fun.

The year, however, was not all play and excitement for the Juniors. They came face to face with some pretty tough school work. Some of those geometry theorems were really whoppers; and those chemistry formulas—oh boy!!

In varied fields the Junior Class really shone. They produced scholars, actors, football heroes, basketball stars, track whizzes, and tennis sharks.

The climax of the Junior year came on June 4—the date of the Junior-Senior ring dance. Will any Junior ever forget the thrill of having his or her high school ring slipped on while she stood under the arch?

. . . *the Juniors' fancy turned to . . . .*

Five: J. E. Ramsey, R. Payne, J. Garrett, D. Neister, B. Mantiply, P. G. Wright, N. Warren, A. McCauley, S. Mays, J. H. Ramsey, B. Noell.

Three: A. Lee, R. Truxell, J. Daniel, M. Anderson, B. Wade, J. Wilkins, B. Rice, L. Wilkins, S. Davidson, K. White.

— 112 —

— 112 —

Five: B. Hatcher, F. Blood, N. Allen, J. Francisco, A. Campbell, E. Daniel, C. Booth, G. Giles, L. Farmer, L. Lewis, F. Crance, G. Bridges, R. Wright.

Three: J. Clarke, B. Boice, B. Durham, B. Keyser, B. Pryor, Mrs. Whitehead, B. Vaughan, R. Hicks, M. Williams, J. Carow, B. Farrar, B. Lindsay, S. Phillips, I. Bryant.

Additional J. Frost, F. Reynolds.

thoughts of receiving class rings . . .

Five: D. Jennings, A. McCarthy, A. Woodhouse, J. Funai, J. Spencer, F. Myers, P. McBride, M. A. Flynn, R. Blackburn, R. Kiger, K. Altizer, M. A. Williams, B. Richerson, B. Bibee, B. Godsey, M. Viar, R. Garwood.
Three: B. Brooks, J. Haas, D. Callahan, C. Story, R. Thomas, Z. Marsh, B. Thornton, J. Hill, V. Henderson, K. Haymes, M. Wood, N. Cyrus, B. Ashley, G. Saunders.
Additional: R. King, P. Moorman, V. Tyree, M. Wright.

— 200 —

— 201 —

Five: B. Bryant, V. Brooks, M. R. Smiley, M. Simpson, G. Loving, F. Cash, N. Johnson, V. Benson, V. Guill, B. J. Wright, I. Ferguson, J. Holloran.
Three: C. Witt, J. Hudson, J. Duff, E. Geipel, B. Cundiff, N. O'Brien, T. Yates, E. Tinnell, L. Hogan, R. Scott, L. Almond, A. Jessee, P. Dalton.
Additional: J. Tucker, F. Carter, J. Seay, P. Quick.

. . . *and taking over* . . .

Five: Mrs. Burmahln, S. Gordon, A. Thornhill, M. Burruss, M. Anderson, B. Cook, M. B. Powell, J. Arnold, C. Bowen, M. Bohannon, R. Jackson, J. Freer, B. Dodd, J. Cyrus.

Three: S. Baker, B. Gillespie, P. Carwile, D. Flinn, T. Scott, P. Hensley, J. Callahan, G. Burnette, J. Tucker, J. Butler, P. Bagby, B. Austin, J. Richeson, W. Whitely, B. Grady.

— 212 —

— 212 —

Five: R. Powers, N. Sheffey, Mrs. Burmahln, S. Singleton, B. LeFew, G. Roakes, B. Kempf, B. Worley, S. Johnson, P. Worrell, B. Womack, M. Walton, B. Weiland, G. Gary.

Three: G. Moore, S. Cloyd, D. Parker, K. R. Parker, H. Howerton, S. Mahaffey, J. Martin, C. Walker, N. Padgett, J. Hogan, B. J. Smith, M. A. Staton, S. St. John.

Additional: N. Hayslett.

. . . *where the Seniors left off.*

Five: J. Smoot, K. Dorman, B. Thacker, E. Gills, E. Graham, M. Chafee, J. Chambers, J. Phlegar, B. Tuck, D. Unger, S. Pollard, W. Hardison, J. Knowles.
Three: Mr. Burmahln, D. Kelly, P. Wright, J. Cumby, B. J. Hudson, K. Williams, D. Wood, J. Carwile, J. Cash, M. Thomas, E. Elliott, B. Wingfield.
Additional: M. DeJarnette.

— 301 —

— 306 —

Five: B. Hanel, B. Lindsay, D. Ragland, J. Reed, L. Sutor, J. Adams, G. Wallace, N. McFaden, B. Page, B. Peters, M. Wilkerson, C. Powers, W. P. Ellis.
Three: L. Saunders, R. Vaughan, B. Bersch, J. Flint, B. Saville, R. Allen, J. Page, L. Torrence, J. C. Smoot, H. Babcock, L. Ramsey, C. Overstreet.
Additional: L. Marsh, P. Henderson, E. Wooldridge, B. Burnette, O. Moon, W. Parker, W. Arthur.

Outstanding journalists – outstanding students . . .

QUILL AND SCROLL

The Carter Glass Chapter of Quill and Scroll is a member of an international honorary society for high school journalists. Members are chosen from those who have done outstanding work in the literary, art, business or editorial departments of one of our three publications.

The purpose of the Quill and Scroll society, as formulated by the executive committee, is threefold; that is, "to instill in the students . . . forceful writing."

The Carter Glass Chapter's project for this year has been a hand-book designed for the use of pupils entering E. C. Glass High School for the first time. A similar hand-book was designed by the Society during the school year 1947-1948. The work was done under the leadership of Mary Morrison Harper, a senior at Randolph-Macon Woman's College, but the manuscript had to be laid aside for financial reasons. This year's work has been done under the leadership of Judith Kasler.

Back row: J. Turner, G. Collins, K. Johnson, L. Farmer, Miss R. Blunt, Advisor.
Third row: J. Gremmels, J. Firkins, D. Moore, C. Hutcheson.
Second row: P. Woolridge, Vice-President; N. J. Ferguson, A. Campbell, B. Wright, Treasurer; S. Davidson.
First row: J. Kasler, President; A. App, Secretary.
Additional: Alex Spencer.

We spoke and argued our best . . . .

Back row: J. Knowles, M. A. Morgan, D. Crews, B. Huff, Mr. J. Mumper, Miss H. Brown, P. Waugh, A. Henderson.
First row: H. Spencer, B. Keefer, M. R. Smiley, M. Bletz, K. Epling, P. Hawkins, D. Hawkins, D. Petticrew, L. Bowen.

THE FORENSIC GROUP

The Forensic Group is composed of three individual clubs: the public speaking, the reading, and the debating. These clubs help the student to attain greater poise and self-reliance in his chosen field, and provide an opportunity for competition in state and national contests.

The Public Speaking Club, sponsored by Miss Helen Brown, enables the student to organize material into effective speeches and to improve his oratory ability.

The Debating Club with Mr. Mumper as coach provides an outlet for the student to express his opinions on current affairs in the form of organized debates.

Miss Wilkinson sponsors the Public Reading Club in which boys and girls, reading both poetry and prose aloud to the group, acquire understanding of literature and poise before an audience.

All three clubs sent representatives to the State Forensic meeting held in Danville April fifth of this year. Hattie Spencer and Kenneth Epling represented the Public Speaking Club; Vivian Henderson, Jane Frost and John Mayo, the Reading Club; Dickie Crews, Robert Huff, Nancy McNamara, Doris Petticrew, and Mary Ruth Smiley, the Debating Club. Hattie Spencer represented the Public Speaking Club in a national contest at Lynchburg College earlier in the year.

We're future Lynchburg merchants . . . .

THE D. E. CLUB

The D. E. emblem which is a diamond placed around a complete package perfectly summarizes the main purpose behind the club. The completed package symbolizes a job well done and each of the four points of the diamond has its own meaning: the first is vocational competence; the second, leadership; the third, social intelligence; and the fourth, economic literacy.

One of the first activities of the year for the club was providing a float in the Senior Day parade on November ninth. In December, the club celebrated Christmas with a banquet at the Oakwood Country Club and in February all class members attended an Area Conference at the Hotel Roanoke in Roanoke, Virginia. In March Jean Grubbs represented the club at the State Distributive Education Convention in Richmond and brought back much which has been of value to the officers and members of the club.

Back row: P. Page, Secretary; E. Thomas.

Third row: D. Smoot, B. A. Bryant, B. J. Bryant, C. Harvey, L. Krantz.

Second row: Mrs. Puryear, Advisor; D. Tyree, J. Clements, D. Maddox, T. Denny, J. Dudley, S. Gallagher, B. Strange, B. Carmichael, J. Grubbs, Treasurer.

First row: P. Quick, S. Proffitt, N. Burruss, P. Council, B. Brooks, M. Campbell, Vice-President; M. A. Muir, L. Marsh.

We saved and gave . . . .

Back row: Miss E. Brown, Advisor; J. Firkins.
Fifth row: B. Harris, J. Gremmels.
Fourth row: C. Houston, B. Clowdis, B. Durham, B. Smith, J. Arnold, J. Wilkerson.
Third row: A. Henderson, B. J. Hudson, S. Vaughan, B. Walker, S. Wade, F. Lec, P. Ponton, B. Crews.
Second row: B. Godsey, C. Booth.
First row: J. Groseclose, H. Spencer, Chairman.

RED CROSS

Among the delegates at the National Training Center at Heuka Lake in New York, August 10-18, was the president of the E. C. Glass Junior Red Cross Chapter, Hattie Spencer. Filled with ideas and inspiration, Hattie returned from the conference to give the local group a good send-off for the year:

November 7-9 the Junior Red Cross group held its annual school drive. On Senior Day the group decorated for the Senior Day parade a float, representing a Red Cross Gray Lady reading to a convalescent boy. A scrap book giving information, both literary and pictorial, on our school was planned and made on the chapter and sent to a school in France.

The sending of gift boxes and a chest overseas rounded out the year's work of the E. C. Glass Red Cross Chapter.

They check 'em in and out . . .

LIBRARY COUNCIL

The Library Council renders a valuable service to the school, students and faculty.

The Council, composed of twenty-two students, performs a variety of duties such as charging books, filing cards, keeping the library in order, arranging displays on the bulletin board, typing, mending books, and preparing new books for shelves.

The workers are recruited from students who have a free period or wish to assist before or after school. Many of them are honor students but this is not a requirement.

Student helpers this year have made splendid progress. Many attractive displays have been posted on the bulletin boards and a great variety of new books have been added to the library's collection.

Besides providing a service to the school, library work often opens a field for the future. Participating in library activities aids the student in developing character initiative, orderliness, and a better knowledge of general library work.

Back row: A. Kelly, P. Pool, B. Worsham, H. Blanks, S. Throneburg, J. Thomas.
Second row: Mrs. Morgenthaler, B. Page, J. Safrit, M. Knight, K. Cunningham, M. Rhodes, E. Elliott, P. Hensley, C. Dunn.
First row: C. Booth, P. Quick.

They made tracks . . .

Back row: Coach Dave Thomas, J. Spencer, Manager; S. Pate, Manager; W. Whitely, Manager; Coach Vince Bradford.
Fifth row: C. Walker, J. P. Vaughan, B. Tucker, G. Reed, C. Tucker, J. Smoot, B. Keyser, C. Stinnette.
Fourth row: E.. Geipel, J. Robertson, W. P. Ellis, F. Spencer, P. Carwile, S. Cloyd, R. Fisher.
Third row: E. Kidd, T. Blankinship, G. Giles, E. T. Hunt, D. Markham, T. Banton, J. Mays.
Second row: K. White, B. Wade, R. Vaughan, J. Duff, C. Staples, F. Collier, C. Brooks.
First row: T. Massie, D. Ebert, K. Burnett, C. Jones, C. Reese, J. Mayo, B. Lund, T. Page.

TRACK—WESTERN DISTRICT CHAMPIONS

With a State Championship title to defend and the loss of quite a few starters, the Hilltop harriers had a hard road to travel in their 1952 Track season.

Co-Captains Clayton "Cy" Jones and Kenneth "Bugs" Burnett were called upon to do a lot of the work in trying to hold the title.

Others who were counted on to help in the events were Dave Ebert, Kendall White, Bill Lund, Tommy Page, and John Mayo. A lot of newcomers to the team also helped when the season had gotten underway.

The schedule brought a variety of teams to the meets and that added the lacking color. A couple of dual meets, a triangular meet, and the Western District meet at home aided the team with its chances.

Since the Alexandria Relays were not held this year, the State meet was the only big event the Hilltoppers traveled to.

TRACK SCHEDULE

April	5—John Marshall (Richmond)	Away
April	12—Fork Union M. A.	Home
April	19—Andrew Lewis (Salem)	Home
April	26—Thomas Jefferson (Richmond)	Home
May	5—Lane High (Charlottesville) and Covington	Home
May	12—Western District Meet	Home
May	18-19—State Meet—at William and Mary College	Away

. . . and they broke records.

BILL LUND

TOM MASSIE

KEN BURNETTE
CO-CAPTAIN

CLAYTON JONES
CO-CAPTAIN

TOMMY PAIGE

JOHN MAYO

DAVE EBERT

Serve that ball and win that set! . . . .

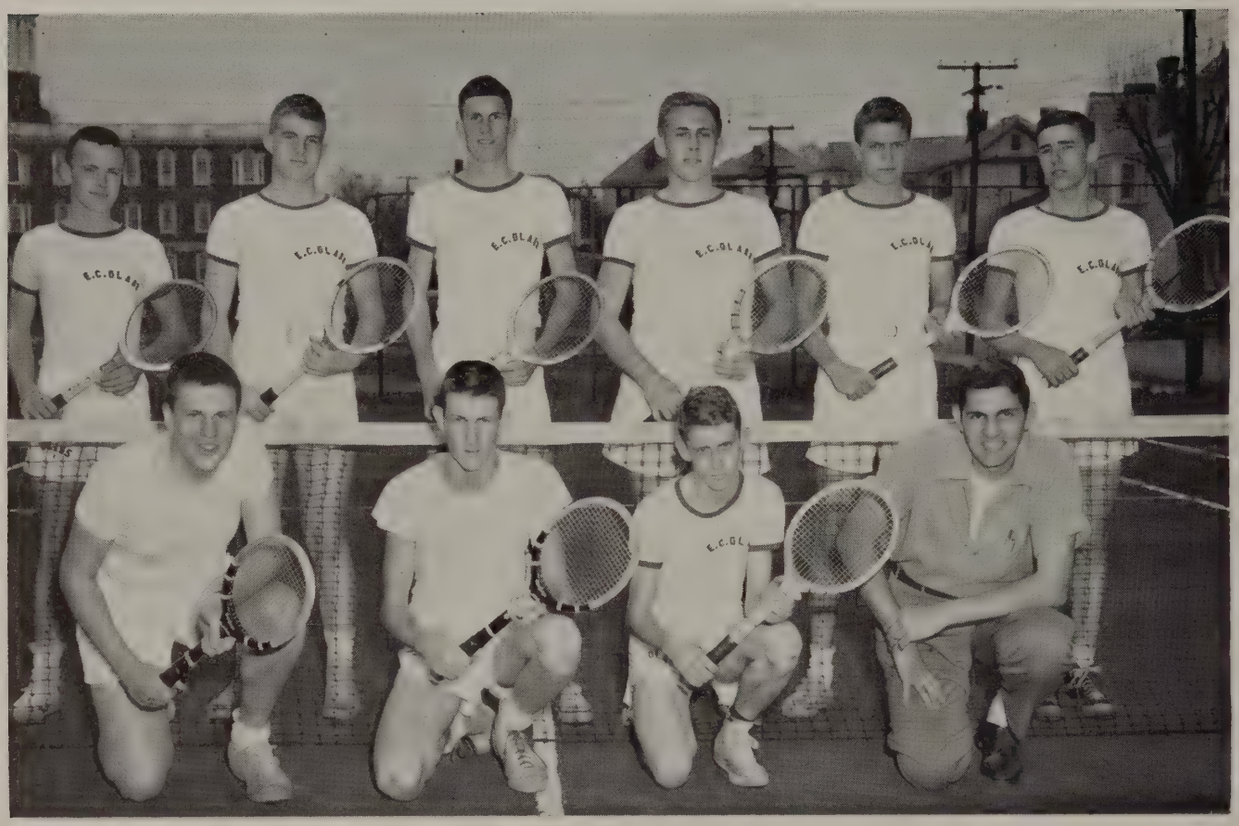

Back row: D. Beard, E. Harris, W. Mitchell, P. Unger, Captain; J. Richards, C. Torrence.
First row: T. Harper, J. P. Kreger, J. White, D. Hawkins, Manager.

TENNIS—WESTERN DISTRICT CHAMPIONS

This year's Tennis Team was composed of an almost entire Senior and veteran squad. There were five returnnig lettermen: Captain John Richards, Bobby Davis, Phillip Unger, Clayton Torrence and Danny Beard. In spite of the many returning lettermen the Glass netmen had a hard schedule to fill and a rough road to travel before the season ended.

This year, as in previous ones, the singles seemed to hold their own. John Richards once again carried the burden in this department as he proved himself to be one of the best scholastic racquetman in the state. The chief problem of this season, however, rested in finding winning double combinations. Although considerable trouble was met here at first, the team, as a whole, improved greatly and the season was considered a success.

TENNIS SCHEDULE

April 9—Roanoke in Lynchburg

April 23—Roanoke in Roanoke

April 26—Danville in Lynchburg

May 3—Danville in Danville

Making baskets and knocking down pins! . . . .

CITY LEAGUE BASKETBALL

Back row: J. Knowles, D. Hall, B. Creasy, C. Booth, A. Campbell.
Tenth row: A. Jessee, J. Elder, B. Crowder, J. Champayne, M. Dameron..
Ninth row: C. Shaner, S. Hartman, C. Quinn, N. Sheffey, B. Godsey.
Eighth row: B. Keefer, L. Almond, K. Ballagh, B. Tinnell, B. Shipman.
Seventh row: J. Bower, S. Creasy, E. Hopkins, M. Burruss.
Sixth row: L. Ramsey, R. Scott, E. Sublett, L. Chambers.
Fifth row: L. Cooke, B. Bryant, N. Morrissett, M. Chafee, J. Garrett.
Fourth row: L. Lewis, N. Hartmann, J. Funai, N. May, B. Wright.
Third row: G. Grist, M. Moore, J. Daniel, L. Knapp, B. Kempf.
Second row: J. Arnold, J. Safrit, S. Davidson, A. Wood, V. Brown.
First row: J. Cure, P. Howell, F. Blood, D. Unger, B. Lindsay.

BOWLING

Back row: V. Henderson, P. Drewry, H. Spencer, L. Boyd, J. Funai, A. McCarthy, L. Lewis, V. Bridges, A. Woodhouse, B. Durham, G. Clements, M. Walton, J. Callahan, B. Blackburn, P. Elder, P. Doss, B. Bryant.
Fourth row: J. Staples, J. Kasler, E. Hopkins, N. Morrissette, L. Cooke, M. Johnson, A. Henderson, A. Guggenheimer, C. Hutcheson, J. Slaughter, C. Shaner, B. Wilburn, M. Shotwell, B. Cook, N. Sheffey.
Third row: L. Knapp, D. Unger, N. Chafee, S. Hartmann, C. Dameron, N. Hartmann, J. Elder, M. R. Smiley, S. Stinnett, P. Martin, I. St. John, J. Cure, B. Keefer, B. Creasy.
Second row: G. Grist, J. Daniel, P. Wilkerson, M. Haithcock, W. Day, B. J. Hudson, E. Gills, B. Tinnell, G. Roakes, J. Helsabeck, P. Waugh, M. L. Cox, L. Ramsey.
First row: M. Smith, D. Hall, A. Jessee, J. Dolinger, B. Carmichael, P. Howell, V. Hicks, M. Moore, J. Safrit, J. Clemmons, J. Arnold, C. Foster.

Throwing a little light on the subject – electricians . . .

MORNING TRADE SCHOOL

Back row: C. Reese, K. Irvin, C. Paris, T. McCraw, D. Johnson, Mr. J. T. Tyree, R. Truxell, D. Martin, T. Magann, M. E. H. White, H. Harris, R. Nichols.

Third row: D. Hunter, C. Ramsey, C. Torrence, J. Moore, R. Campbell, L. Wooldridge, A. T. Kidd, F. Kidd, R. Hudson.

Second row: Mr. Wood, R. Burks, W. Gibson, F. Hackworth, K. Gravely, K. Collins, J. Carey, T. Wright, A. McCauley, S. Martin.

First row: E. Jamerson, J. Watts, R. Sandifer, D. Phelps, A. Thornhill, O. Tuck, L. James, E. Franklin, F. Murphy, R. Thomas, W. Carey.

TRADE SCHOOL

"Mr. Fox, I have been considering entering Trade School for some time, but I want a little more information about the work, qualifications, and benefits before I make up my mind definitely," says Joe Smith, a freshman at E. C. Glass High School.

"Joe," answered Mr. Fox, "by going to Trade School—if you work hard—you can be sure of a job waiting for you when you graduate from high school. Any boy who graduates with an average of C or above is placed in an apprenticeship program, or may often start right into the trade he has chosen with at least half credit being given toward a journeyman's rating."

"What subjects must I take now in order to enter Trade School?" asks Joe.

"You must complete a year of high school and a year of math before you can enter Trade School, Joe," answers Mr. Fox. "Then half of your school time will be spent at Trade School. You must be prepared to spend three hours a day in work at Trade School."

Three classes are taught at Trade School located on Monroe Street: mechanical drawing, machine shop, and electricity. In the mechanical drawing class, taught by Mr. Walter Wood, students learn the use of various instruments, of the orthographic projection, and study problems in sectioning isometric drawings, auxiliary views and lettering. Machine shop, taught by Mr. John L. Tyree, covers blue print reading, shop safety, rules and scales, semi-precision and common precision, tools, shaper and planer, lathe, milling machines and operations. The students in electricity have studied signals systems (bell circuits) and the theory of house wiring. The teacher of that class is Mr. E. H. White.

Building a firm foundation – architects . . .

TRADE SCHOOL

On the social side, the students gathered together for one social function, a Christmas party before the holidays. The informality, however, of their work has produced a congeniality between students and teachers that makes formal social gatherings unnecessary.

Mr. Clifford Fox, as director of Vocational education for Lynchburg schools, supervises the work of trade school. Mr. Fox in 1938 assisted Mr. A. L. Berger in organizing Trade school in Lynchburg. In 1945 he became director of all Vocational Work: home economics, training apprenticeship courses, on the job training courses, and the industrial arts.

EVENING TRADE SCHOOL

Back row: J. Spencer, D. Hawkins, W. Whitely, L. Glass, J. Moore, J. Reed, D. Ragland, H. Hepler, C. Reese, R. Allan, S. Fitzgerald.

Fifth row: J. Smoot, M. Wilkerson, J. Tucker, B. Gillispie.

Fourth row: B. Almond, B. Moorman, L. Torrence, R. Scruggs.

Third row: F. Shorter, J. Fry, W. Everidge, C. Overstreet, H. Spiggle.

Second row: B. Parker, D. Jennings, B. Rice, D. Dobyns, W. Torrence, W. Kabler, J. Doss, D. Webster.

First row: P. Almond, W. Wood, H. White, J. Tyree.

Upholds good character and clean living . . . .

Back row: B. Boice.
Fourth row: J. McKenry, C. MacLeod.
Third row: R. Payne, D. Shrader, G. Stiff.
Second row: C. Witt, J. Mayo, J. Wranek, J. Clarke, B. Cundiff.
First row: J. Ramsey, D. Callahan, L. Bowen, J. Maddox, F. Crance, L. Sutor, K. Johnson.

E. C. GLASS HI-Y

The E. C. Glass Hi-Y, organized in 1915, has endeavored to uphold its purpose "to create, maintain and extend throughout the school and community high standards of Christian character." Its platform proclaims its standards: "Clean speech, clean sports, clean scholarship, clean living."

Programs for the year in the club have rotated around educational movies, informative talks by civic club leaders and moral and spiritual discussions led by Lynchburg pastors.

The club this year has sponsored several dances and has participated in daily school observances of World Prayer Week. It also planned an "end of school" picnic at a neighboring lake.

SENIORS

Cream of the crop . . .

Back row: Mr. McCue, D. Martin, B. Keefer, B. Smith, N. Snead, H. Spencer, P. Waugh, M. Terrell, T. Page, J. Mayo, T. Massie, A. Loyd, Miss Phipps.

Second row: C. Booth, D. Clark, S. Throneburg, J. Cure, N. J. Ferguson, E. Harris, J. Kasler, P. Woolridge, C. Hutcheson, J. Helsabeck, A. Guggenheimer, V. Crist.

First row: B. Austin, F. Booker, A. App, G. Collins, L. Bowen, C. Foster, B. Ford, J. Firkins, J. Firkin, P. Drewry.

NATIONAL HONOR SOCIETY

The highest scholastic honor that can come to a senior at E. C. Glass is election into the membership of the National Honor Society. From his freshman year, the "real student" sets membership into the National Honor Society as his highest goal.

Established at E. C. Glass in 1924, the chapter has had three faculty sponsors: Mrs. Pauline F. Stall from 1924 to 1949; Miss Evelyn Moore from 1949 to 1951; and Miss Beulah Phipps 1952—.

Members are considered as to their leadership, service, character and scholarship during their four years of high school.

Prospective members are first discussed and voted on by a faculty committee of ten appointed by the principal. The committee's recommendations are then endorsed by the faculty.

The results are kept secret until April when the members are recognized in an impressive assembly. The member ranking highest scholastically in the class and the member excelling all others in leadership, service, character, and scholarship are given special recognition.

Representatives of the lot . . .

SENIOR COUNCIL

With the ringing of the 3:30 bell each Monday afternoon, the meetings of the Senior Council are opened.

This group is the representative body of the Senior Class, made up of two members from each of the five Senior homerooms, with the exception of 202 which has three. These representatives talk over and plan the many various activities of the Seniors and see to it that these plans are carried out, after they have been agreed upon by the entire Senior Class.

Work of the Council has included the preparation for Senior Day, the first major event in the life of Seniors; the Senior banquet and dance at Christmas; and a scrap metal drive, which helped increase the Senior bank account. One of the most important functions of the committee is the ordering of announcements and of caps and gowns for the long awaited day of graduation.

Back row: T. Aud, J. Crouch, B. Woody, F. Booker, C. Booth, B. Wright, J. Firkin, D. Moore.
Second row: B. Harris, Mr. Beckner, P. Wooldridge, L. Cantieri.
First row: N. Frazer, C. Foster, M. Smith, N. J. Ferguson.

WHO'S WHO

"OUR FRIEND IRMA"
BIGGEST TALKER
JEAN TOLLEY

"VENUS AND APOLLO"
BEST-LOOKING
JOANNE JORDAN + JOE MOORE

"TO US AS ABE WAS TO OUR COUNTRY"
MOST SCHOOL-SPIRITED
BARBARA KEEFER

"SANTA'S HELPER"
BEST-NATURED
TOM MASSIE

"JERRY LEWIS 2nd"
WITTIEST
TOM CRADDOCK

"ROCKEFELLER'S ADMIRER"
MOST LIKELY TO SUCCEED
BILL McKEE

"REMBRANDT'S KIN"
MOST ARTISTIC
NANCY JO FERGUSON + PHILLIP UNGER

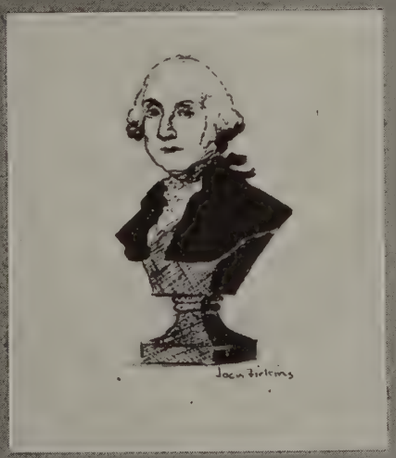

"APHRODITE AND HERCULES"
BEST ALL-AROUND
JANE CURE + "HEMO" HARRIS

"LIKE DAVID AND JONATHAN"
FRIENDLIEST
EARL RIPLEY + FRANCES BOOKER

IN '52

"BOB HOPE'S PAL"
BIGGEST BLUFF
BILLY HARRIS

"FIBBER McGEE AND MOLLY"
PERSONALITY PLUS
BARBARA CREASY + JOHN RICHARDS

"HELEN OF TROY"
MOST ATTRACTIVE
MALIN JOHNSON

EINSTEIN'S FAN"
MOST STUDIOUS
MYRTLE TERRELL

"SAMSON"
MOST ATHLETIC
"BUGS" BURNETTE

"TED MACK'S CHILDREN"
MOST TALENTED
CAROLYN BOOTH
+EMILE PAULEY

"CARMEN + DON JUAN"
BIGGEST FLIRTS
CAROLYN MASON
+CLARK HARVEY

"ROMEO AND JULIET"
CUTEST COUPLE
IXIE MOORE + DAVE HORNER

"RIP VAN WINKLE"
LAZIEST
CLAYTON JONES

Royalty reigns . . .

Senior King — "Hemo" Harris

Senior Queen — Malin Johnson

Our two favorites are elected by the members of the Senior class. They are chosen by secret vote and are announced in Senior Assembly on Senior Day.

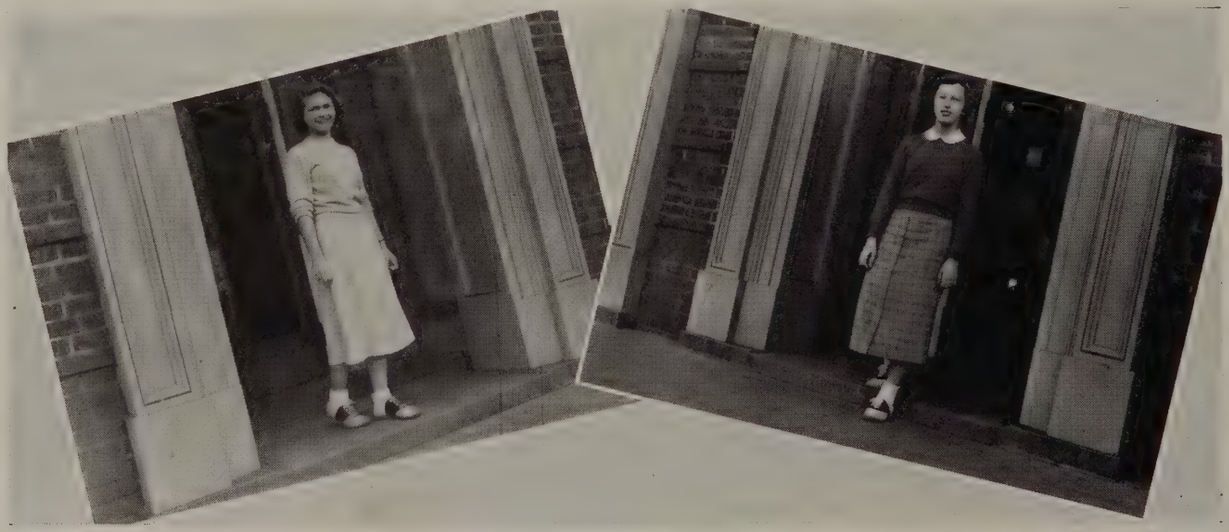

Attendants

SHIRLEY THRONEBURG

JULIETTE CANADA

. . . *on Senior Day.*

1. Senior Day at last! 2. We gather together. 3. Our faithful bar maid, Miss Brown. 4. Bradford's stars perform. 5. Chorus line of *Bocock?*. 6. King "Hemo" and Queen Malin. 7. Is that your corsage, Juliette? 8. I walked a million miles. 9. The Rockers and the Hustlers.

Finally we were Seniors . . .

Mr. V. D. Becker
Class Sponsor

For guiding us with a steady hand through four years of trial and tribulation, for his confidence in our abilities, and for his faithfulness in our behalf, we unanimously salute Mr. Beckner. Not only to Mr. Beckner do we pay tribute, but also to our Senior Class officers who have strengthened us in preparation for that eventual day of graduation.

Tom Massie
President

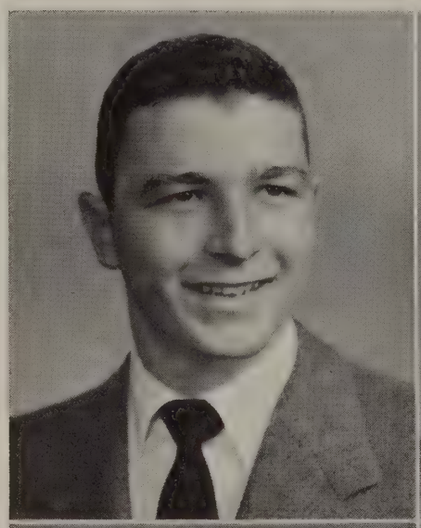

Frances Booker
Vice-President

Pat Woolridge
Secretary

Carolyn Booth
Treasurer

Adams, Margaret G.
Reliable, word for all

Adams, Patricia Anne
Reserved, likable brunette

Almond, Buford Lee
Skilled, fun lover

•

Almond, Peggy Ann
Carefree, sports lover

Anderson, Faye Cole
Friendly, little blonde

App, Ann Brent
Clever, sincere friend

•

Austin, Beulah Marie
Capable, loyalty itself

Bailey, Betty Jean
Cheerful, engaging smile

Beard, Danny
Casual, tennis shark

•

Berry, Mary Frances
Coquettish, big tease

Blankinship, Harold
Imitative, happy-go-lucky

Blanks, Helen Adair
Neat, dark beauty

. . . and began our last year.

September – off to the polls . . .

Bletz, Marian

Dignified, smooth dancer

Booker, Frances Ann

Outstanding, "Our citizen"

Booth, Carolyn Marie

Petite, sweet voice

•

Bowen, Lawrence Hoffman

Reserved, brains plus

Bower, Joanna

Vivacious, Hyde's girl

Brevo, Virginia

Neat, sweet personality

•

Brooks, Billy

Casual, full of life

Brown, Hugh

Witty, playfully mischievous

Brown, Vivian Arlene

Peppy, shy grin

•

Bruffy, James

Patient, likable guy

Bryant, Barbara Ann

Thoughtful, reserved ways

Burnett, Kenneth

Nonchalant, athletic ability

Burruss, Nancy
Bubbling, great pal

Campbell, Melvin
Debonair, lots of fun

Canada, Juliette
Dynamic, striking features

•

Candler, Harriette
Congenial, willpower plus

Cantieri, Lucy
Spontaneous, optimistic soul

Carmichael, Barbara Ann
Carefree, good natured

•

Carter, Bettie Jean
Conscientious, swell pal

Carwile, Mary Frances
Laughing, just plain cute

Clark, Delores Maxine
Sincere, sweet disposition

•

Clements, H. Macon
Calm, sense of humor

Clemmons, Phyllis Jean
Co-operative, fun lover

Cloyd, John
Friendly, sunny disposition

Y-TEEN

. . . for senior elections.

October – plunging into that Senior English . . .

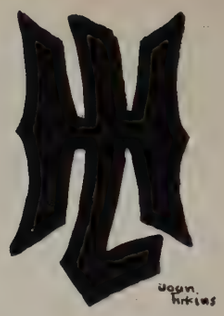

Cofflin, Peggy Joyce

Sweet, always wears a smile

Cohen, Norman

Likable, full of mischief

Coles, John

Unaffected, polite ways

•

Collins, Glenn

Ambitious, versatile personality

Collins, Kenneth

Reserved, likable guy

Conway, Joyce

Understanding, tops as a pal

•

Cooke, Virginia Langhorne

Coquettish, fun lover

Councill, Thelma Vaughn

Coy, ready for a laugh

Cowins, Benjamin Lewis

Mischievous, sense of humor

•

Craddock, Thomas Easley

Roguish, very witty

Creasy, Barbara Ruth

Vivacious, just plain cute

Cress, Ann Lee

Sophisticated, good-looking

Cress, Billy

Talented, happy-go lucky

Crews, Barbara B.

Apt, sunny disposition

Crews, William F.

Genial, blonde-headed wonder

•

Crouch, Preston Joseph

Casual, good natured

Crouch, Waddie Ernest, Jr.

Friendly, big grin

Cumby, Florence Merle

Talkative, worry-free

•

Cunningham, Dot

Naive, sparkling smile

Cunningham, Ira Mae

Conscientious, very attractive

Cure, Jane Hill

Dynamic, winning personality

•

Denny, Thelma Reeves

Graceful, laughing eyes

Dietz, Marie Louise

Attractive, neat as a pin

Dobyns, Dennis

Natural, real pal

. . . Chaucer, Shakespeare, Milton

November – Senior day – the school was ours . . .

Doss, Gloria Dare
Petite, likable gal

Drewry, Peggy
Sincere, looks plus brains

Driskill, Ruth Elizabeth
Friendly, full of life

•

Dudley, Janie
Patient, sunny disposition

Ebert, Hugh David, Jr.
Athletic, full of vim

Elder, Delores LaVern
Modest, sincere gal

•

Ellis, W. P., Jr.
Prankster, everybody's pal

Epling, Ray Kenneth
Precise, faithful friend

Erbacker, Charles
Mischievous, never worries

•

Everidge, Wayne
Apt, loves trouble

Ferguson, Nancy Jo
Poised, versatile personality

Firkin, Joyce Marie
Indispensable, brains plus

Firkins, Joan

Conscientious, original style

Fitzgerald, Stanley

Roguish, quick wit

Fix, Henry S., Jr.

Genial, high intellect

•

Fizer, Shirley Ann

Energetic, always on the go

Ford, Betty Ann

Amiable, sweet disposition

Foster, Charlene Raye

Sparkling, attractive personality

•

Fraser, Nancy Louise

Aglow, cute as a kitten

Fry, John C.

Reserved, easy-going

Gallagher, Sheila

Neat, just plain cute

•

George, Hunter H., Jr.

Friendly, very ambitious

Glass, Leeward E.

Practical, hard worker

Gremmels, Julie

Co-operative, lots of fun

. . . We lost our last football game – to Roanoke.

December—our banquet and dance . . .

Grist, Sara Virginia
Charming, laughing eyes

Grubbs, Jean Dell
Petite, reserved ways

Guggenheimer, Alice M.
Trim, all-around gal

•

Guthrie, Elaine King
Natural, aglow with fun

Haithcock, Marjorie Ruth
Inquisitive, real pal

Hall, Diana
Energetic, sparkling smile

•

Hall, William Lee
Reserved, good guy

Hamblett, Russell Emerson, Jr.
Mischievous, fun lover

Hammock, Grady
Hilarious, our boy

•

Hardwick, Frances Lee
Sincere, natural smile

Harris, Elmer
Ambitious, tops in everything

Harris, William Preston
Prankster, witty and wise

Hartmann, Nancy
Delightful, full of life

Harvey, Richard C., Jr.
Baffling, sunny disposition

Hawkins, Dan L.
Likable, easy-going guy

•

Hawkins, Patsy
Vigorous, always ready for a laugh

Hawkins, Sarah Ann
Talkative, hard worker

Helsabeck, Emily Jane
Spontaneous, dramatic style

•

Henderson, Frances Abbot
Witty, personality plus

Hendricks, Don
Roguish, good-natured

Hepler, Harold
Quiet, dependable friend

•

Hicks, Virginia Ann
Thoughtful, lots of spunk

Hollingsworth, Frances
Naive, Southern drawl

Horner, David
Casual, what a build!

. . . and then Christmas holidays.

January – Exams, exams, exams! . . . .

Howell, Mauralia
Energetic, an affable gal

Hubbard, Bill
Brawny, nice to know

Huff, Robert
Thoughtful, happy-go-lucky

•

Hutcheson, Cynthia Zane
Dignified, intelligence plus

Jessee, Carolyn Booth
Bubbling, nice to have around

Johnson, Cora Malin
Charming, everyone's friend

•

Johnson, Kendrick Rogers
Reliable, hard worker

Jones, Betsy Anne
Witty, quick smile

Jones, Clayton Grant
Dynamic, great guy

•

Kasler, Judith Barbara
Versatile, ambitious gal

Kavanaugh, Francis Patrick
Roguish, athletic ability

Keefer, Barbara Ann
Vivacious, wonderful disposition

Kelly, Ardie Lee

Genuine, ambitious guy

King, Betty Jean

Talkative, full of fun

Knapp, Hilary G.

Carefree, literary ability

•

Knipp, Randolph

Expressive, sense of humor

Krantz, Lewis William

Apt, future bookkeeper

Kreger, James Paul, Jr.

Mischievous, friendly guy

•

Kurtz, Bob

Debonair, big grin

Lacy, Edward F.

Friendly, not a care in the world

Lewis, Nancy Lee

Casual, attractive features

•

Lindsay, James Eppa

Humorous, nice friend to have

Loyd, Allen Hubbard

Reserved, leadership ability

Lucado, Phyllis B.

Entertaining, real sport

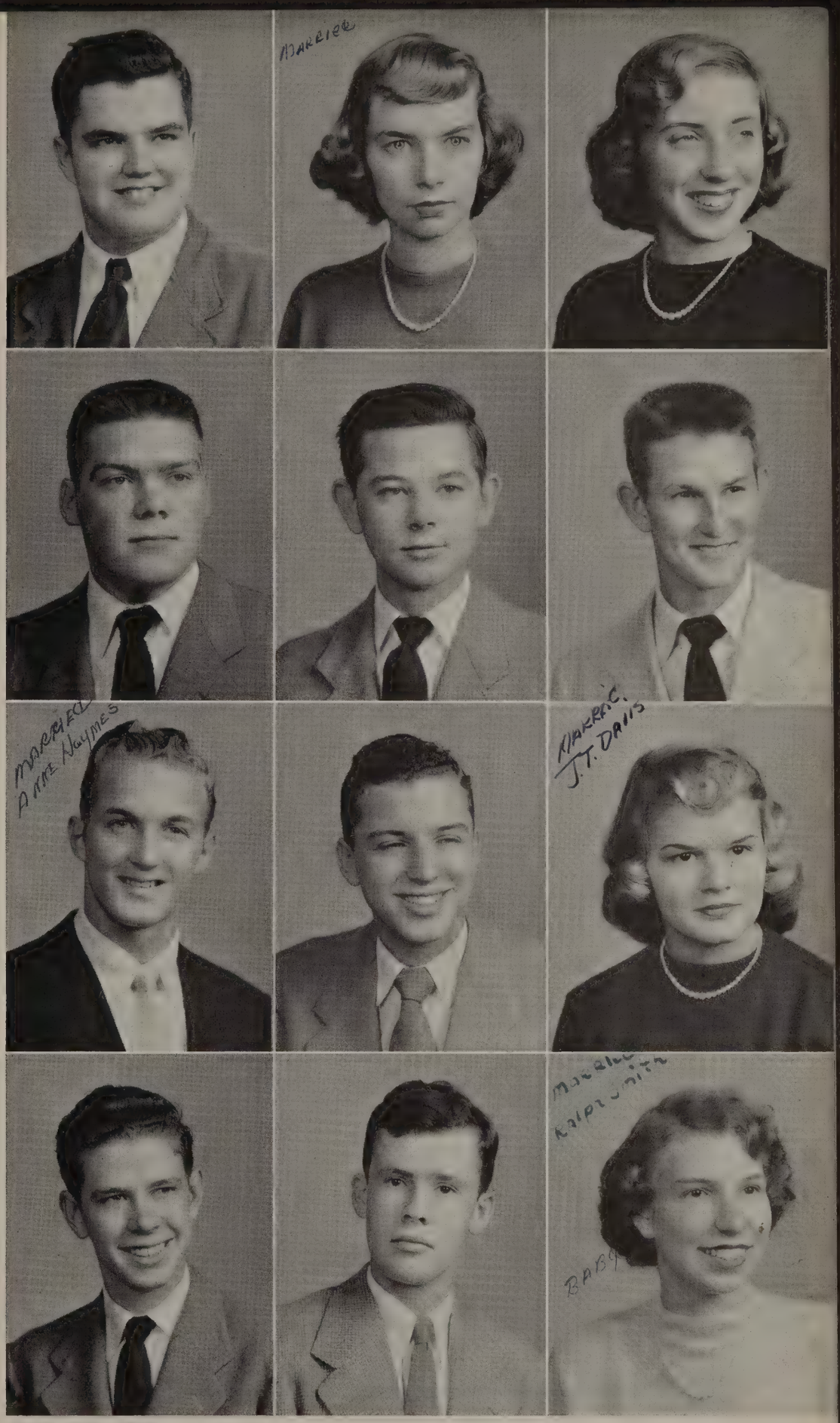

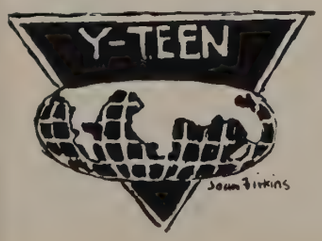

February – Return of the Marines . . . .

March – driving for scrap . . .

Lund, William C.
Calm, broad-minded

Maddox, Doris
Sparkling, nice to have around

Maddox, Robert Garland
Industrious, influential personality

•

Magann, Tom, Jr.
Versatile, easy-going guy

Marsh, Lewis
Witty, worry-free

Martin, Donald
Quiet, takes life easy

•

Martin, Phyllis June
Reliable, swell pal

Mason, Carolyn Gail
Coquettish, packed with pep

Massie, Thomas
Tops, integrity itself

•

May, Nancy Lee
Friendly, loads of fun

Mayberry, Helen
Dependable, fun lover

Mayo, John Jesse, Jr.
Thoughtful, all-around guy

Mays, Mary Ann
Reserved, quiet beauty

McClenny, Nancy Ellen
Coquettish, aglow with fun

McKee, Bill
Casual, intelligence plus

•

McNamara, Nancy Ann
Natural, sweet disposition

Minix, Doris Ann
Conscientious, sweet face

Mitchell, Warren Eugene
Athletic, all-around guy

•

Moon, Aubrey
Reserved, easy-going fellow

Moore, Dixie Anne
Striking, sunny disposition

Moore, Harold Glenn
Debonair, Grecian-featured

•

Moore, Mary Lewis
Poised, good-looking gal

Moore, Mattie Mentola
Sincere, bashful grin

Moore, Nancy Jane
Laughing, a friend to all.

. . . Losing the Tournament Game – 54 to 53.

April – The Easter "Bunny Hop" . . .

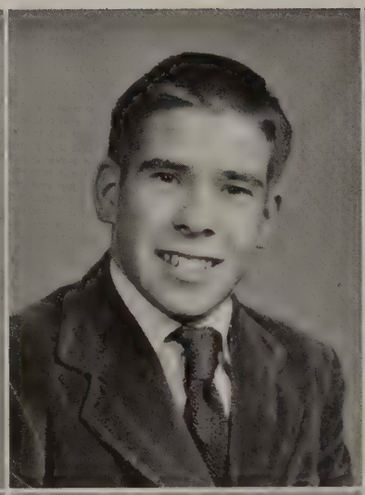

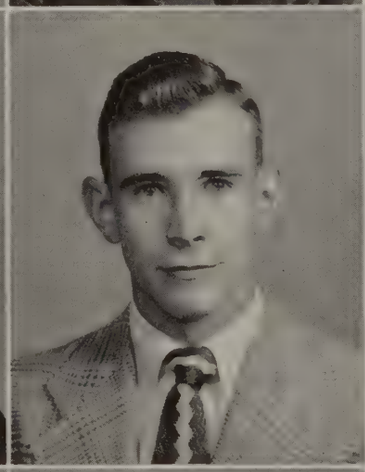

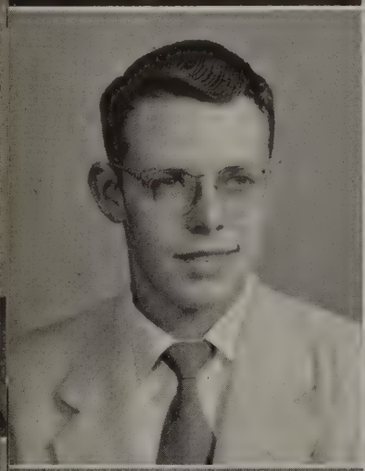

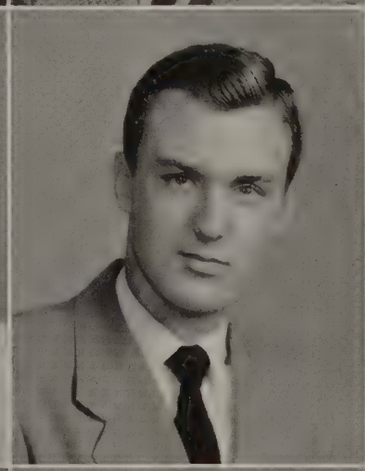

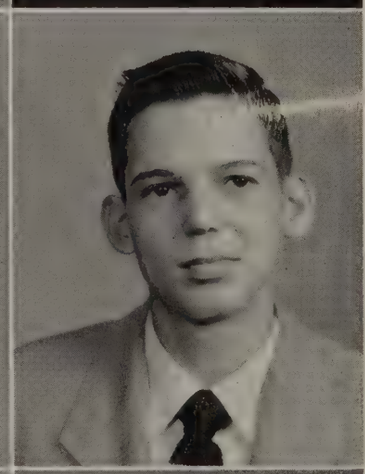

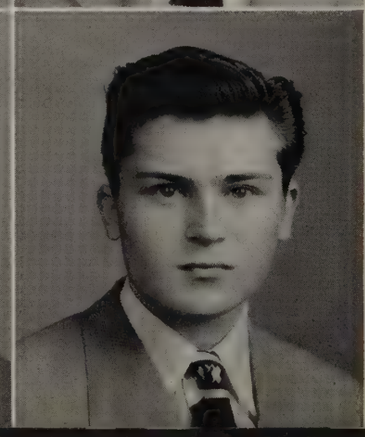

Morgan, Martha Ann
Carefree, aglow with fun

Morris, James Lenard
Reliable, full of humor

Muir, Mary Allen
Reserved, unaffected style

•

Murrell, Martha Jane
Clever, sunny disposition

Overstreet Carlton Edward
Quiet, happy-go-lucky

Owen, Phyllis Jean
Earnest, nice girl to know

•

Page, Percy, Jr.
Carefree, a pal that's fun

Page, Thomas W.
Genuine, brains plus

Parker, William E.
Roguish, fun lover

•

Pate, Macel
Talented, feminine ways

Pate, Mary Ann
Calm, sweet disposition

Pauley, Emile
Sincere, interesting personality

Penny, Donald
Casual, big grin

Petticrew, Doris June
Natural, full of pep

Pickeral, Norma Jean
Musical, easy to befriend

•

Pollack, Judith Ann
Friendly, our northern gal

Proffitt, Sue
Sweet, practical girl

Quick, Peggy Joyce
Sincere, has earnest ways

•

Reese, Cabell Edward
Quiet, very athletic

Rhodes, Marjorie
Apt, quick smile

Richards, John F.
Athletic, winning personality

•

Riley, Patricia Ann
Attractive, sunny disposition

Ripley, Earl
Thoughtful, one in a million

Safrit, Joe Hunter
Energetic, all-around gal

. . . National Honor Society Election.

May – Junior-Senior Ring Dance . . .

D. Ebert

St. John, Iris LaVerne
Dependable, true friend

Sellers, Edith Irvene
Original, laughing eyes

Shaner, Constance Wilbourn
Dignified, ready smile

•

Shepherd, Hayward B.
Likable, easy to get along with

Short, Floyd H.
Witty, nice-looking

Slaughter, R. Jane
Humorous, not a care in the world

•

Smith, Barbara Lee
Intelligent, sparkling smile

Smith, Mary Cecilla
Natural, sweet disposition

Smith, Quentin Ray
Roguish, takes life easy

•

Smith, Winfrey
Sincere, easy-going style

Smoot, Doris Louise
Conscientious, sunny disposition

Smoot, James C.
Casual, full of life

Snead, Gloria Nell
Adorable, brains plus looks

Spencer, Hattie
Petite, sincere smile

Spencer, Mary Alexander
Ambitious, sophisticated style

•

Spiggle, Harold Winston
Mischievous, great guy

Sprouse, Elsie Louise
Trim, reserved ways

Staples, Charles B., Jr.
Casual, easy to get along with

•

Stiff, George
Interesting, easy-going

Stinnette, Sylvia Faye
Reserved, just plain cute

Strange, Betsy
Genuine, twinkling eyes

•

Tanner, Clara Ann
Thoughtful, fun lover

Terrell, Myrtle O'Neal
Friendly, very intelligent

Thomas, Edgar, Jr.
Prankster, hard working

E. C. GLASS HIGH SCHOOL
LYNCHBURG, VA.

. . . tassel – left or right side?

June – Exams – we do or we don't! . . .

Thomas, Esther Jean
Clever, style of her own

Throneburg, Shirley Ann
Charming, all-around gal

Tiller, Thomas C.
Friendly, big grin

•

Tolley, Betty Jean
Talkative, dynamic style

Tomlin, Barbara Ann
Unaffected, ready smile

Torrence, Clayton E.
Casual, happy-go-lucky

•

Torrence, Edward Weiland, Jr.
Roguish, easy-going

Tucker, Charlie
Prankster, athletic ability

Tucker, Hyde
Earnest, Jo's man

•

Tucker, Madeline J.
Thoughtful, pleasant disposition

Tyree, Donna Louise
Witty, likable gal

Unger, Phillip
Brawny, a friend worth having

Wallace, George, Jr.
Witty, happy-go-lucky

Walton, Lois Janet
Likable, business girl

Ward, Gerould A.
Influential, helper to all

•

Wariner, Dolores D.
Jolly, individual style

Waugh, Phyllis Beryl
Sincere, natural beauty

Webster, Dale
Friendly, takes life easy

•

White, David
Humorous, easy-going

White, James H.
Playful, very determined

White, Mary Ann
Dependable, big smile

•

Wilkinson, Clyde H.
Casual, easy to befriend

Williams, E. K.
Ambitious, thoughtful pal

Williams, Nancy Carol
Smiling, full of life

. . . Baccalaureate Service and Graduation!

. . . Commencement Dance and then – good-bye.

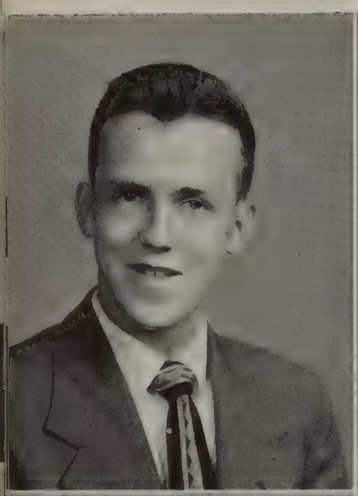

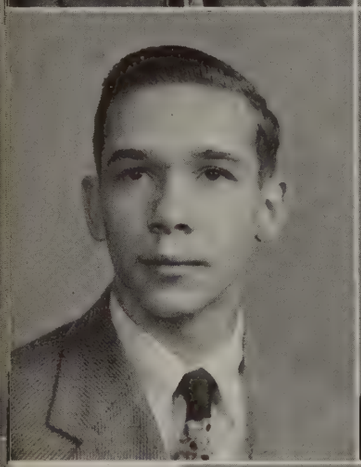

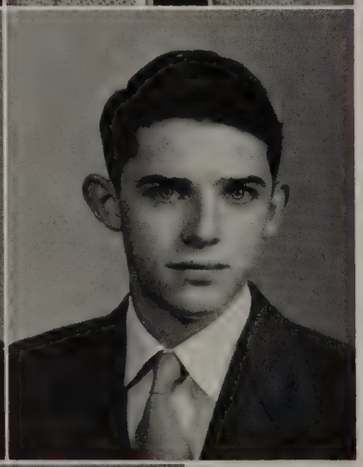

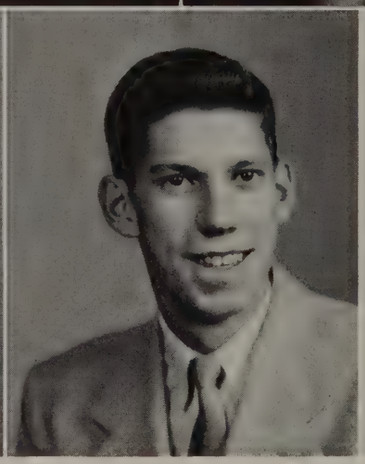

Womack, Ernest W., Jr.
Witty, quick grin

Woodson, Diana Grey
Sincere, always ready for a laugh

Woody, Bernard Lee, Jr.
Casual, "tall, dark, and handsome"

•

Woody, Richard
Quiet, nice pal to know

Woolridge, Patricia Gray
Vivacious, sparkling personality

Wranek, John Josef, Jr.
Arresting, unaffected style

•

Wright, Betty Anne
Vigorous, nice to have around

Shy, witty wise
Hunt, Kenneth Linwood

ADVERTISING

ADVERTISERS

Adams Motor Company
Acree & Peck, Inc.
Allied Pharmacy
Army & Navy Sales Company
Baldwin's
Basham Model Service
Beasley, C. H. & Brother Corporation
Bibee's Virginia Markets
Blankenship's Market
Bowen Jewelry Company, Inc.
Brooks Transportation Company, Inc.
Buckingham and Flippin
Callaham Grocery & Produce Company
Canada Produce Company
Cary Chevrolet, Inc.
Cavalier Store
Chap Stick
Chesapeake & Potomac Telephone Company
Chestnut Hill Service Station
Coleman's
Commercial Trust & Savings Bank
Conner Produce Company, Inc.
Co-operative Building & Loan Association
Craddock-Terry Shoe Corporation
Crutchfield's
Curlee, H. L.
Davis, James T.
Depositors Bank
Diuguid, W. D., Inc.
Dornin-Adams, T. B., Co.
Doyle, Florist
First Federal Savings & Loan Association
First National Bank
Fisher, S. O., Inc.
Ford, Kiah T. Company
Fort Hill Esso Station
Francis Grocery
Franklin, S. H.
Friend's Restaurant
Guggenheimer's
Harry Haga Company
Hawkins, A. H.
Hill City Laundry & Dry Cleaners
Hill City Tobacco Company
Hodges Auto Repair Service
Hollins Mill Drive-In
Hudgins Funeral Home
Hughes Dry Cleaning Corporation
Hughes, John P., Motor Company, Inc.
Hutter, C. S., Company
Ideal Laundry
Jefferson, A. G.
Kroger Company
Lee's Steak House
Lichford, L. E.
Lone Jack Limestone Company, Inc.
Lynchburg Chamber of Commerce
Lynchburg College
Lynchburg Electric Company
Lynchburg Engraving Company
Lynchburg Federal Savings
Lynchburg National Bank & Trust Company
Lynchburg Steam Bakery, Inc.
Lynchburg Traffic Bureau
Lynchburg Transit Company
Lynchburg Trust and Savings Bank
Lynchburg-Westover Dairies, Inc.

ADVERTISERS

McCarthy Bakery
McGehee Furniture Company, Inc.
McKenna, Inc.
Millner, J. R. Company, Inc.
Moses, D. & Company
Mutual Press
Nehi Bottling Company
News & Advance
Oppleman, L.
Park Avenue Flower Shop
Paramount Theater
Patterson Drug Company
Pearson's Drug Store
Peoples National Bank & Trust Company
Phillip's Brothers, Inc.
Phillips Secretarial College
Poole, T. A. Service Station
Quality Dairy Products, Inc.
Randolph-Macon Woman's College
Rivermont Pharmacy
Robertson Hardware Company
Schewel Furniture Company, Inc.
Snyder & Berman, Inc.
Southern Parts & Bearing Company
State Industrial Loan Company
Sta-Kleen Bakery, Inc.
Strother Drug Company
Thompson's
Tolley's Garage
Trent's Gulf Service Station
Vaughan Motor Company, Inc.
Virginia Commercial College
Virginia Laundry Company
Virginia Motors, Inc.
WLVA
WWOD
Warner Theater
Webb-Whitaker
Westover Drug
Wheeler's Pharmacy, Inc.
White House Restaurant
White Star Laundry
Whitten Funeral Home
Wills-Camp Company
Y. M. C. A.

REACH FOR . . .

SUNBEAM

THE BREAD YOU NEED FOR ENERGY

YOUR NEIGHBORS ACROSS THE STREET

Sujette and Aubrey get a chance to inspect the vault when selling Mr. Davidson an ad.

"Home For Your Money — Money For Your Home"

FIRST FEDERAL SAVINGS AND LOAN ASSOCIATION OF LYNCHBURG

29 Years a Thrift Center and Home-Financing Headquarters

DANDRIDGE MURRELL, President

Church Street at Ninth Dial 2-4589

Lynchburg, Virginia

Fine Furniture

That Combines . .

Style

Beauty

Comfort

McGEHEE'S

KIAH T. FORD & CO.

Realtors

SPECIALIZING IN THE SALE OF CATTLE FARMS
AND COUNTRY ESTATES

LYNCHBURG, VIRGINIA

BROOKS TRANSPORTATION

COMPANY

are these "the best years of your life"?

Parents often say they are, but there can be plenty of wonderful good times ahead for you.

Especially if you get a good job, doing interesting, important work with the kind of people you love to work with. Many high school girls find exactly that at the telephone company, after graduation.

So when you finish school, stop in and see us. You'll probably find a job you'll really enjoy at good pay with regular raises.

The Chesapeake & Potomac Telephone Company of Virginia

L. OPPLEMAN

JEWELRY — MUSIC — LUGGAGE

LARGEST RECORD DEALERS

AUTHORIZED AGENTS — EXCLUSIVE DEALERS
FOR "HOLTON" AND "CONN" BAND INSTRUMENTS

Clarinets—Cornets—Trumpets—Saxophones—Violins—Violas—Cello—Bass Violins
Leedy and Slingerland Drums

GIBSON AND MARTIN GUITARS

Complete Line of Musical Accessories

ELGIN WATCHES—CROWN LUGGAGE

L. OPPLEMAN

Established 1890

825 Main Street

Lynchburg, Virginia

"YOUR GIFT STORE"

Dial 2-5751

1890

1952

COMPLETE TRUST AND BANKING FACILITIES
at
"VIRGINIA'S OLDEST TRUST COMPANY"

THE LYNCHBURG TRUST
and Savings Bank

LYNCHBURG, VIRGINIA

Member Federal Deposit Insurance Corporation
Member Federal Reserve System

Mr. Sam Chambers buys an ad from his employee, Langhorn Cook.

Rivermont Pharmacy

1208 Rivermont Avenue

Dial 2-3476

ETHICAL PRESCRIPTION SERVICE

Sodas - Toiletries - Sundries

A gift from the jeweler's

means an extra thrill

BOWEN

Jewelry Company INC

9th and Main

CONQUERINE

A Lynchburg Product for Indigestion, Dyspepsia, Heart Burn and Sour Stomach

Purely Vegetable and Sure Relief

Manufactured by

CONQUERINE COMPANY

LYNCHBURG, VIRGINIA

McKENNA, Inc.

BEEF - PORK - VEAL - LAMB

"Superior Brand Products"

Lynchburg, Virginia

ACREE & PECK

Incorporated

ALLIED ARTS BUILDING

Dial 3-1357

Young people's clothes lead a rugged life. Unless they receive proper care their days are numbered.

SANITONE DRY CLEANING

keeps fabrics looking radiant, new and fresh.

Dial 2-1256

Crutchfield's

COMPLETE LAUNDRY SERVICE

FANTOM FAST
INVISIBLE IDENTIFICATION
USED EXCLUSIVELY

Ideal Laundry

DIAL 6-2666

DID YOU KNOW THAT?

1. There are fifty teachers in the school
2. There are sixteen men and thirty-four women
3. Mrs. Barksdale, Miss Blunt, Miss Eloise Brown, Miss Helen Brown, Miss Glass, Miss Hancock, Miss Harvey, Miss Holmes, Miss Payne, Miss Talbot, Mrs. Whitehead, Mrs. Wallace, Miss Wiley, Mrs. Helbig, Mrs. Sandidge, Miss Chaffin and Miss Callahan and Mr. Fielder are graduates of E. C. Glass.

CONNER PRODUCE COMPANY
Inc.
WHOLESALE
FRUITS and VEGETABLES
LYNCHBURG, VIRGINIA
1000 Jefferson Dial 2-4583

CHOW

Visit Our
Young Modern's Shop
for the Latest in
Junior Fashions

Baldwin's

LYNCHBURG, VA.

Lynchburg Westover Dairies Inc.

JEWELERS
GIFTS FOR ALL OCCASIONS
MUSIC — SPORT GOODS
Phillip's
BROTHERS, Inc.

GOOD TIMES
at the
Y. M. C. A.

"FOR THE FINEST IN APPLIANCES"
The
LYNCHBURG
ELECTRIC CO.
HOTPOINT — CROSLEY
APPLIANCES FOR THE HOME
RADIOS AND TELEVISION
by
ZENITH - CROSLEY
MOTOROLA
See Us Today
Dial 2-5251
601 Main Street Lynchburg, Va.

• OFFICIAL SCHOOL JEWELER

• • DIAMOND MERCHANTS

• • • KIRK STERLING

• • • • GUILD OPTICIANS

Buckingham AND Flippin

919 Main Street

"Lynchburg's Oldest Jewelers"

H. L. CURLEE

Tyler Commercial Refrigeration
Complete School Cafeterias
Restaurant - Hotel - Store Equipment
Hotpoint Electric - Vulcan Gas Equipment

•

1206 Rivermont Avenue
Dial 2-2368 Lynchburg, Va.

Callaham Grocery and Produce Co.

WHOLESALE GROCERS

926 Commerce Street

BLANKINSHIP'S MARKET

BETTER MEATS FOR LESS

1108 Main Street

Lynchburg, Virginia

Kenneth, Jean, Joanna, Nell, Juliette and Nancy Jo are headed for downtown ad selling

WAR SURPLUS

•

Army & Navy Sales Co.

1109 MAIN ST.

CAVALIER STORE

EVERYTHING FROM NOTEBOOKS FOR CLASS TO NOODLES FOR SUPPER

2920 Rivermont Ave. Dial 2-2631

Randolph-Macon Woman's College

Lynchburg, Virginia

THEODORE H. JACK, Ph.D., L.L.D., President

Randolph-Macon Woman's College has long been recognized as one of the leading colleges for women in America. It is approved by all the national standardizing associations, its charter of Phi Beta Kappa was the first granted to a Southern college for women; its degrees are accepted by all universities in the United States and foreign countries for unconditioned admission to their graduate schools.

A SOUTHERN COLLEGE WITH NATIONAL RECOGNITION AND NATIONAL PATRONAGE

For Catalogue and Detailed Information, Address

THE REGISTRAR

Randolph-Macon Woman's College, Lynchburg, Virginia

DID YOU KNOW THAT?

1. There are 1,034 students in the high school
2. There are 491 boys
3. There are 546 girls
4. There are 237 boys in trade school
5. More girls take the Commercial Course and more boys take the General Course
6. There are 29 non-resident pupils in the school.

COMMERCIAL TRUST AND SAVINGS BANK

L. E. Lichford, *President*
S. S. Spencer, *Vice-Pres. and Cashier*
Thos. R. Pugh, Jr., *Trust Officer*
K. K. Rucker, *Asst. Cashier*

LYNCHBURG, VIRGINIA

Member Federal Deposit Insurance Corporation

CARY CHEVROLET

Incorporated

"HEADQUARTERS FOR A SQUARE DEAL"

500 Main Street

Dial 5-2583

Consult Us About Decorated Cakes For Birthdays, Weddings And Other Special Occasions.

McCarthy's Bakery

1110 Main St.

"Serving Lynchburg Since 1906"

Webb-Whitaker Co.

THE PLACE TO BUY CLOTHES TO FIT POP'S POCKETBOOK

909 MAIN STREET

Leighton C. Acree, President
Acree & Peck, Inc.

S. Frank Pratt, Vice-President
Lynchburg Oil Co., Inc.

William T. Macleod
Sec'y.-Treas.

Arthur Meidling, Director
Lynchburg Engraving Co.

Charles D. Moseley, Director
Moseley Brothers

Frank T. Spruce, Director
Consolidated Oil Co., Inc

George W. Sanderson, Director
Firestone Service Stores

W. Scott Ligon, Director
W. Scott Ligon Co.

C. Letcher Newcomb, Director
Lybg. Battery & Ignition Co.

STATE INDUSTRIAL LOAN CORPORATION
Main Floor—Allied Arts Building - Lynchburg, Virginia

C. H. Beasley & Bro. Corporation
WHOLESALE GROCERS
915-917 Commerce St.
LYNCHBURG, VA.

Warner Bros. COOL WARNER
Wed. thru Sat., June 11-14
"THE PRIDE OF ST. LOUIS"
(the story of Dizzy Dean)
with Dan Dailey (as Diz)

Entire week starting
Sunday, June 15th
"BELLES ON THEIR TOES"

S. O. Fisher, Inc.
Established 1828
SPORTING GOODS
Dial 2-0451 1024 Main Street

Hey, Seniors! We Want Your Autograph...

where it will really pay off—on a Kroger Employment Application. We have excellent positions in a wide variety of interesting stimulating occupations

A free retirement program and a liberal profit-sharing plan are just 2 of many reasons it's smart to consider a Kroger career

FOR ADDITIONAL INFORMATION

Phone or see:

KENNETH SPRAKER
Kroger Store Mgr.

Telephone No. 3-0861

2029 Fort Avenue
Lynchburg, Va.

Kroger

Ardie Kelley reads up on advertising at the public library.

Lone Jack Limestone Co., Inc.

CRUSHED STONE

For Driveways, Walks, Concrete, etc.

Dial 4-2681 Lynchburg, Va.

Welcome

E. C. GLASS STUDENTS

to

LEE'S STEAK HOUSE

At Fort Early Memorial Ave.

Hodges Auto Repair Service

Dealer in Texaco Products

Phone 2-9667 1537 Park Ave.

Lynchburg, Va.

C. G. FRANCIS

STAPLE AND FANCY GROCERIES

FRESH MEATS & PRODUCE

1621 Park Ave. Dial 4-2487

Lynchburg, Va.

"Flowers for All Occasions"

Park Ave. Flower Shop

1531 Park Ave. Lynchburg, Va.

Cut Flowers - Blooming Plants

Floral Designs

Bulbs and Bedding Plants

Howard "Dick" Dickerson, Manager

Dial 3-0611

Trent's Gulf Service

TWELFTH AND CAMPBELL AVE.

DIAL 2-4781

ROBERTSON HARDWARE CO.

Home of Fine Builders Hardware

TOLLEY'S GARAGE

for

BETTER SERVICE

4897 Fort Ave. Dial 4-2166

Wholesale Distributors of

SCHRAFFT'S
FINE CANDIES

Hill City Tobacco Company

16th & KEMPER STREETS
DIAL 8-2886

Comes Out On Top

NEHI BOTTLING COMPANY

Lynchburg, Virginia

HARRY HAGA CO.

607 Main Street - Dial 2-5833

WESTINGHOUSE — MAYTAG
SALES — SERVICE

Hill City

LAUNDRY & DRY CLEANERS, INC.

1344 Main Street

Dial 5-2555

ADAMS MOTOR COMPANY

JULIAN ADAMS, Owner

"Virginia's Largest Plymouth Retailer for 1940"

DE SOTO and PLYMOUTH

SALES - SERVICE

815 Fifth Street Dial 2-3456

Will Mr. Robert Flippin sell Mary Ruth and Nancy or will they sell him?

EAT WHILE YOU TALK
AT
WESTOVER DRUG

A. H. HAWKINS
FRESH MEATS AND
GROCERIES
1554 Park Ave. Dial 3-1328

Betsy Ross Bread
For the Good of
ALL AMERICANS
Baked by
The Lynchburg Steam
Bakery, Inc.

LYNCHBURG
TRAFFIC
BUREAU
1105 Peoples Bank Building

Virginian Motors, Inc.
Lynchburg's Ford Dealer
SALES and SERVICE
COME IN TODAY . . .

T. A. Poole
Shell Service Station
GAS - OIL - TIRES - TUBES
BATTERIES
613 Fifth Street Dial 8-2691

Organized 1865

THE
FIRST
NATIONAL BANK
OF LYNCHBURG

•

OFFICERS

J. D. OWEN, President

R. C. deROSSET, First Vice-President
J. T. NOEL, JR., Vice-President
J. L. JONES, Vice-President
J. L. NICHOLAS, Cashier

L. W. HORTON, Assistant Cashier
S. D. MORRISSETT, Assistant Cashier
T. R. HAWES, Assistant Cashier
A. A. HASKINS, Assistant Cashier

•

Capital: One Million Dollars

Member Federal Deposit Insurance Corporation

THE OLD, BIG, STRONG BANK

"You Will Be Better Dressed
in Clothes from Wills-Camp"

Wills-Camp Company

LET
SCHEWELS
FEATHER YOUR NEST
Furnishing
Lynchburg Homes
For More Than
Half a Century
ELEVENTH AND MAIN STREETS

GOOD
HEALTH
Can Mean YOU!
For Dependable Service
Use

Allied Pharmacy, Inc.

Allied Arts Building

See our agent
Bill Tucker

S.H. FRANKLIN INC.
ESTABLISHED 1889
CLOTHING

921 Main St. Dial 8-2166

SAVE

For Your Future Education

By starting a go-to-college savings account and adding to it regularly, needed funds are easily accumulated. A Lynchburg Federal Savings Account earns better-than-average returns safely. Start your account today.

- $1.00 up opens your account
- Regular earnings paid and compounded twice yearly
- Funds fully protected . . . ready to use when wanted.

LYNCHBURG FEDERAL SAVINGS

616 CHURCH STREET

FEDERAL SAVINGS AND LOAN INSURANCE CORPORATION
SAFETY OF YOUR SAVINGS
INSURED
UP TO $10,000

LYNCHBURG, VIRGINIA

Save — and Make It a Habit!

VIRGINIA COMMERCIAL COLLEGE

Established 1909 Co-Ed

Select Student Body — Emphasis on Scholarship—Supervised Social Activities—Fully Accredited—Employment Service.

Wall Building

H. W. MILLER, President

Wheeler's Pharmacy

Inc.

Prescription Druggists

1749 Park Avenue

Dial 6-2627 Lynchburg, Virginia

CHAMBER OF COMMERCE

LYNCHBURG, VA.

When in Virginia—

It's Lynchburg

AMBULANCE CHAPEL

Whitten Funeral Home, Inc.

1336 Park Avenue — Lynchburg, Virginia

DIAL 2-4521

WE OURSELVES THE BETTER SERVE BY SERVING OTHERS BEST

FRIEND'S RESTAURANT

674 Oakley Avenue at Memorial

Lynchburg, Virginia

MEET YOUR FRIENDS AT FRIEND'S

Mr. and Mrs. P. W. "Red" Chaffin, Prop.

DIAL 2-2151

Connie Shaner gets Mr. J. R. Gilliam's signature on a contract.

Two Top Brands

TOMATOES

Packed Daily

By

CANADA PRODUCE COMPANY

821 JEFFERSON STREET

LYNCHBURG, VIRGINIA

LYNCHBURG'S OLDEST INSTITUTION
SECOND OLDEST IN THE UNITED STATES

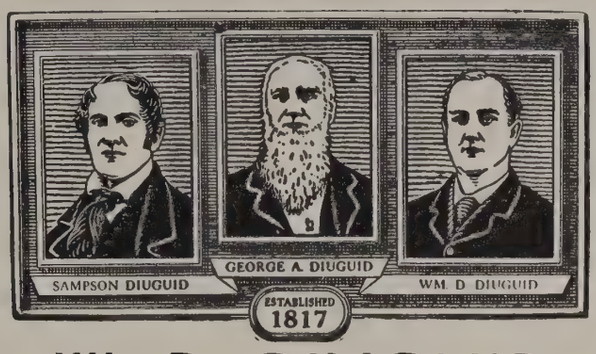

W. D. DIUGUID

INCORPORATED

Funeral Directors

DIUGUID SERVICE COSTS NO MORE

AMBULANCE SERVICE

1016 RIVERMONT AVENUE DIAL 2-3432 LYNCHBURG, VIRGINIA

The Best Deal in Town

CHRYSLER - PLYMOUTH
DIAMOND "T" TRUCKS
GOODYEAR TIRES
BATTERIES
HOT POINT APPLIANCES
HOME AND AUTO
RADIOS
TELEVISION

VAUGHAN MOTOR CO., Inc.

2306 Bedford Avenue
12th & Church Streets

L. E. LICHFORD

•

WHOLESALE GROCER
FRUITS, PRODUCE

•

Lynchburg, Virginia

Dial 2-1227

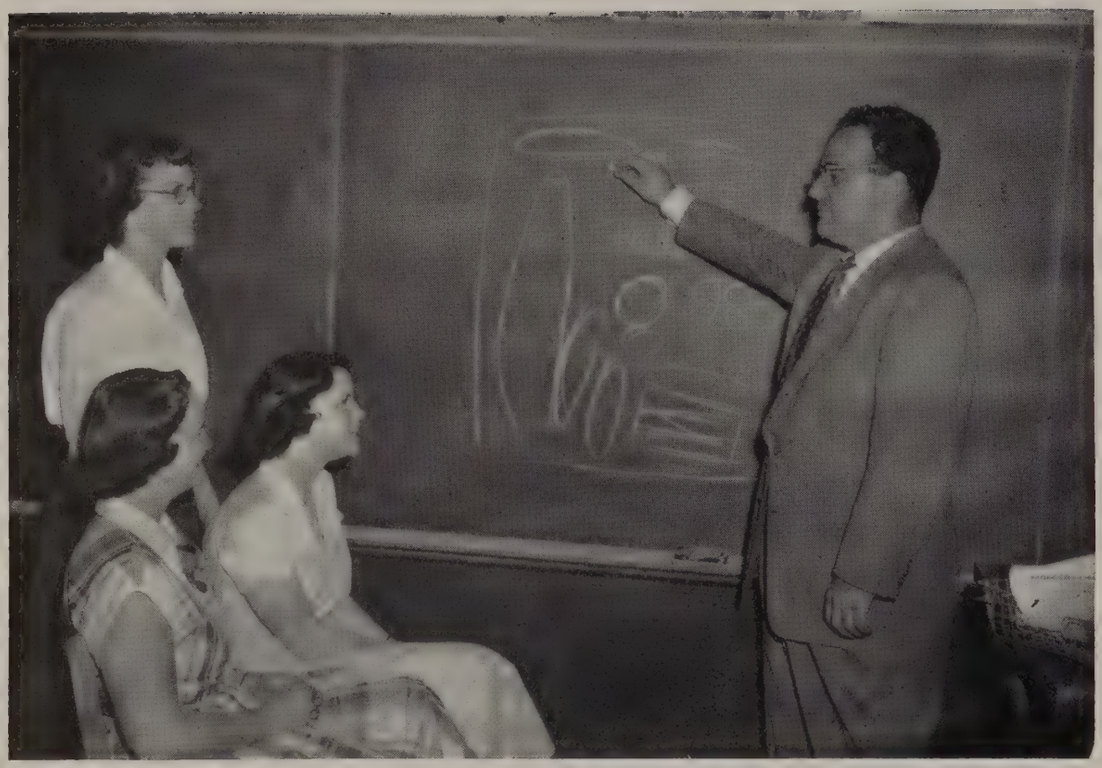

Mr. Alan Oster instructs J. Helsabeck, A. Henderson and J. Cure in advertising layout.

C. S. HUTTER CO.

1906 FORT AVENUE

LYNCHBURG, VIRGINIA

The Sign the Nation Knows

Mobilgas

SOCONY VACUUM

Your Sign of Friendly Service

Chestnut Hill Service Station

See our Agent

MARY RUTH SMILEY

THOMPSON'S

"Fine shoes for the entire family"

915 Main St. Dial 3-1369

STUDENTS

ARE ALWAYS

WELCOME

here at The Peoples National Bank and Trust Company.

Ever since 1868, we have been serving the banking needs of your community, and you can be sure of our interest in your progress, and of our co-operation in practical ways that will help you to get ahead in life.

We are here to serve you. Stop in and get acquainted.

The
PEOPLES NATIONAL
BANK & TRUST COMPANY
of Lynchburg,
Member Federal Deposit Insurance Corporation

MEMBER FEDERAL RESERVE SYSTEM

MILLER PARK BRANCH
1933 Fort Avenue

CORNER EIGHTH AND MAIN

ORGANIZED 1868

OUR NEW MODERN PLANT, CONSTANT CARE AND LABORATORY CONTROL GUARANTEES YOU QUALITY ALWAYS IN ALL WAYS

Visit Our Plant—You Are Always Welcome

QUALITY DAIRY PRODUCTS, Inc.

Oakley Avenue, Dial 4-2464 "On the Route to Roanoke"

HUDGINS FUNERAL HOME

Fifth Street at Court
Lynchburg, Virginia
Dial 2-1135

J. C. Hudgins, Owner R. G. Hughes, Jr., Asst. Mgr.

D. MOSES & CO.

THE BEST PLACE TO SHOP AFTER ALL

A Favorite Place

FOR

THE YOUNGER SET TO SHOP

BECAUSE . . .

We Specialize

In Youthful Fashions

JOHN P. HUGHES MOTOR CO., Inc.

•

800 Commerce Street

DIAL 2-4511

"THE KING OF THE SEA"
awaits you
at
The WHITE HOUSE
RESTAURANT

THE WIFE SAVING
STATION
DIAL 6-2645
White Star Laundry
306-312 Twelfth Street
LYNCHBURG, VIRGINIA

JAMES T. DAVIS
"Lynchburg's Leading Paint and Wallpaper Store"
DIAL 2-3407
1225 MAIN STREET

IT'S WHAT THE'LL SPEND, MY SON, NOT WHAT THE'LL MAKE THAT WILL DECIDE WHETHER THEE'S TO BE RICH OR POOR.
—Alice W. Rollins.

Our SAVING PLANS and liberal dividends of not less than 4.56%, since 1914, have encouraged many to be "Thrifty" and Save—

and our Home Purchase Plan has helped many to become "Home Owners."

THE CO-OPERATIVE BUILDING AND
LOAN ASSOCIATION
215 Ninth Street
ASSETS OVER $6,000,000.00
Member Federal Home Loan Bank
J. NEWTON GORDON, Sec'y.-Treas.

1. Close your mouth, Phyllis.
2. The Big Six and Coach.
3. Assemb'y Day, at last.
4. At least they can spell.

Safe — Reliable — Courteous

TRANSPORTATION

LYNCHBURG TRANSIT CO.

Compliments

W
W
O
D

SOUTHERN PARTS
& BEARING CO.,
Inc.

"THE PARTS PEOPLE"

910-16 Commerce St. Dial 2-4545
Lynchburg, Virginia

Fort Hill Esso Station

Where "Happy Motoring" Starts

Fort and Memorial Aves.

Lynchburg, Virginia

Phone 2-1191 — 2-9874

Fine Quality Shoes
for the Entire Family
Since 1886

•

COLEMAN'S

911 MAIN

HUGHES
Dry Cleaning Corp.

1603 PARK AVENUE

DIAL 7-2756

A SURE START TO SUCCESS WITH YOUR HIGH SCHOOL DIPLOMA IS TO ENTER

PHILLIPS BUSINESS SECRETARIAL COLLEGE

LYNCHBURG, VIRGINIA

• Higher Accounting • Bookkeeping

• Secretarial • Stenographic • Salesmanship

"The House of Sunshine"

GERM-FREE BUNDLES OF CLEANLINESS

Dial 3-1347

VIRGINIA LAUNDRY

MEET YOUR FRIENDS AT LYNCHBURG'S LARGEST, MOST MODERN NEIGHBORHOOD DRUG STORE

•

Pearson's Drug Store

2476 RIVERMONT AVE. DIAL 4-2473

1. At least they aren't wall flowers.
2. "Where Love is There God is Also," our Christmas play.
3. Stop stalling, Mr. Bryant, and give out those report cards.

LYNCHBURG COLLEGE

LYNCHBURG, VIRGINIA

A four-year College of Liberal Arts and Sciences for men and women offering courses leading to the Bachelor of Arts and Bachelor of Sciences degrees.

Range of Educational Opportunities

Liberal Arts Course

Fine Arts

Music Art Drama

Pre-professional and Vocational Courses

Medicine
Dentistry
Pharmacy
Nursing
Law
Teaching
Secretarial
Commercial
Forestry
Physical Education
Engineering
Journalism
Library Science
Ministry
Religious Education
Laboratory Technician
Social Work
Business Administration

For information write Orville W. Wake, President

DEPOSITORS BANK

•

Main St. at Eleventh

MEMBER FEDERAL DEPOSIT INSURANCE CORP.

BASHAM MODEL SERVICE

A Complete Line of Model, Hobby and Craft Supplies

213 Ninth Street
(Across from Post Office)

DRUGS of uncertain quality are both dangerous and extravagant—

Patronize

PATTERSON'S

SAFE SERVICE DRUG STORES

MAIN AT SEVENTH - 1020 MAIN STREET

Hi Juniors!

'round town,

and in the country too,

Guggenheimer's

Has the clothes for you.

WHATEVER your requirements . . . . we shall appreciate the opportunity of aiding you in securing the best possible values in . . . .

PRINTING
ENGRAVING

Mutual Press, Inc.

58-60 Ninth Street

Dial 2-1203

"MY BANK"

FOR THOUSANDS OF LYNCHBURGERS

The
Lynchburg National Bank
and Trust Company

NINTH AND MAIN STREETS

DRIVE-IN BRANCH — NINTH AND COMMERCE STS.

MEMBER F D I C

As Our Nation Strives

for

United Freedom

The Consumer Finds

SERVICE

ECONOMY

QUALITY

United at

BIBEE'S VIRGINIA MARKETS

Senior Directory

MARGARET ADAMS—Honor League '49-'52; Y-Teens '49-'52.

PATRICIA ANNE ADAMS—Civics; Y-Teens; Chorus.

BUFORD LEE ALMOND—Trade School '50-'52.

PEGGY ANN ALMOND—Student Council '48-'49; Art League '50-'52; Y-Teens '51; Library Council '51; Girls' Junior Basketball Team '48-'49; Receptionist '49; Honor League.

FAYE COLE ANDERSON—Red Cross; Motion Picture Club.

ANN BRENT APP—Quill and Scroll, Sec.; Honor League Representative; *Critic*, Co-Editor '51-'52; David Garrick Players; Latin Club; Chemistry Club; Y-Teens; Public Reading; French Club; Sec. National Honor Society.

BEULAH AUSTIN—Honor League '48-'52; *High Times*, Typist '51-'52; Senior Council '51-'52; Chorus '48, '49, '50; Public Reading '50; National Honor Society.

BETTY JEAN BAILEY—Honor League; Civics; Y-Teens '50-'51; Chorus '48, '49, '50; Business Education; Athletic Association.

DANNY ARTHUR BEARD—Honor League; Tennis '50, '51, '52.

MARY FRANCES BERRY—Latin Club; Y-Teens.

HELEN ADAIR BLANKS—Honor League; Y-Teens; '48-'51; Library Council '51; Red Cross '51; Choir '49-'51; Chorus '48.

MARIAN BLETZ—*High Times*; David Garrick Players; Chemistry Club; Y-Teens; Library Council; Chorus; Debate Club; Public Reading; Public Speaking.

FRANCES ANN BOOKER—Student Council, Representative '48, '49, '50, '51; Honor League, Representative '49-'50; *High Times*, Reporter '50, '51, '52; Senior Council, Vice-President; David Garrick Players '51, '52; Y-Teens '48, '49, '50; Junior Y-Teen President; Tri-Hi President '51, '52; Choir '49, '50; Chorus '48, '49; Junior Varsity Cheerleader '49, '50, '51; Girls' Senior Basketball Team '49, '50, '51, '52; Girls' Junior Basketball Team, City League; Sophomore Class, Secretary; Junior Class, Chairman; Tennis '50, '51, '52; French Club; Representative to Girls' State; Member of Juvenile Court Board from School; National Honor Society.

CAROLYN MARIE BOOTH—Honor League '50-'51; Secretary '51-'52; Senior Council '51-'52; Civics '51; Y-Teens '49, '50, '51, Worship Chairman '51-'52; Choir, Treasurer '51-'52; Chorus, Vice-President '51; Cheerleader '51-'52; Senior Class Treasurer '51-'52; National Honor Society.

LAWRENCE HOFFMAN BOWEN—Latin Club; Chemistry Club; E. C. Glass Hi-Y; Red Cross; Orchestra; Public Speaking; National Honor Society.

JOANNA BOWER—Student Council '48, '49, '50, '51; Honor League '48-'52; *Critic* '51-'52; David Garrick Players '49, '50, '51, '52; Civics '51-'52; Y-Teens '48-'52; Cheerleader, J. V. '49-'51; Senior '51-'52; Girls' Senior Basketball Team '48-'52; Co-Captain '51-'52; Girls' Junior Basketball Team '48-'52; Bowling Team '48-'52; Cafeteria Helper '49-'51; Sophomore Class Treasurer '49-'50; Tennis '49-'52; Athletic Association '48-'52; Contest Play '50-'51; Sophomore Council '49-'50; Junior Council '50-'51; Senior Day Stadium Committee '51-'52; Play Day at Salem '48-'50.

VIRGINIA BREVO—Student Council '49-'51; Honor League '48-'51; Red Cross '49; Girls' Junior Basketball Team '49; Office Helper '51.

BILLY BROOKS—Student Council '50; Choir '51; Orchestra '51; Band '48-'52.

HUGH BROWN—Honor League; Athletic Association.

VIVIAN ARLENE BROWN—Honor League; Chorus; Girls' Senior Basketball Team; Girls' Junior Basketball Team.

JAMES LUTHER BRUFFY—Student Council '49; Honor League '51; Red Cross '49; Class Officer '49.

BARBARA ANN BRYANT—Honor League; Y-Teens '47-'48; Orchestra '48-'51; Bowling Team '49-'50; Distributors' Club '51.

KENNETH RAY BURNETT—Honor League; Chemistry Club; Civics; Art League; Varsity Football '49, '50, '51; Varsity Basketball '49, '50, '51, '52; Track '49, '50, '51, '52.

NANCY JANETTE BURRUSS—Honor League, Representative '49, '50; Y-Teens '47, '48, '49; Orchestra '47, '48, '49; Cafeteria Helper '50, '51; Distributors' Club '51, '52.

MELVIN CAMPBELL—Honor League; Hilltoppers' Hi-Y; Distributors' Club.

JULIETTE CANADA—Honor League; *Critic*, Advertiser, *Crest*, Activities Editor; Civics; Y-Teens '49, '50, '51, '52; Recreation Chairman; J. V. Cheerleader '50, '51; Girls' Junior Basketball Team '51, '52; Athletic Association.

HARRIETTE CANDLER—Honor League '50, '51, '52; Y-Teens '51, '52; Choir '50; Athletic Association '50-'52.

LUCY FLORENCE CANTIERI—Honor League; Senior Council; Spanish Club '51, '52; Latin Club; Y-Teens '48-'52; Program Chairman '51, '52; Choir '49-'52, Treasurer '50, '51; Chorus '48; Debate Club '51.

BARBARA ANN CARMICHAEL—Honor League; Choir; Chorus; Bowling Team; Distributors' Club; Cheering Squad.

BETTIE JEAN CARTER—Honor League; Y-Teens; Choir; Chorus; Business Education.

Senior Directory

MARY FRANCES CARWILE—Spanish Club '51, '52; Y-Teens '48-'52; Library Council '48-'50; Orchestra '48-'52; Chorus '51, '52; Public Speaking '51, '52.

DELORES MAXINE CLARK—Honor League '51, '52; *High Times* '51; Senior Council '51; Civics '51, '52; Choir '50, '51, '52; Chorus '49; Athletic Association '48-'52; National Honor Society.

H. MACON CLEMENTS—Honor League; Orchestra '48-'50.

JEAN CLEMMONS—Honor League; Civics; Chorus, Vice-President; Bowling Team; Motion Picture Club; Distributors' Club; Cheering Squad.

JOHN CLOYD—Honor League '51, '52; David Garrick Players '51, '52; Civics '51; Art League '51, '52.

PEGGY JOYCE COFFLIN—Honor League; Chorus '48, '49; Cafeteria Helper.

NORMAN HOWARD COHEN—Honor League; Library Council; Pioneer Hi-Y; J. V. Football.

JOHN LLOYD COLES—Honor League; Distributors' Club.

GLENN G. COLLINS—Quill & Scroll '51, '52; Student Council '49; Honor League, Representative '49-'52; *Critic*, Circulation Manager '50, Co-Editor '51, '52; David Garrick Players, Treasurer '51, '52; Latin Club '50; Chemistry Club '51, '52; Cafeteria Helper '50; Public Speaking '50, '51; Assembly Committee '51, '52; National Honor Society.

KENNETH LEO COLLINS—Honor League; Trade School.

JOYCE CONWAY—Honor League '49; Y-Teens '50; Chorus '48-'51; Girls' Senior Basketball '49.

LANGHORNE COOKE—Honor League; *Critic* '48-'51; *High Times* '48-'51; *Crest* '48-'51; Spanish Club '51, '52; Latin Club '48, '49; Chemistry Club '51, '52; Civics; Y-Teens '48-'51; Girls' Senior Basketball Team '49, '50, '51; Girls' Junior Basketball Team '48-'51; Bowling '49-'51; Office Helper '51, '52.

THELMA VAUGHN COUNCILL—Honor League; '48-'52; Chemistry Club '51, '52; Y-Teens '48-'51; Orchestra '48-'50; Girls' Junior Basketball Team '49, '50, '51; Distributors' Club '51, '52.

LEWIS COWINS—Honor League; Civics; Hilltoppers' Hi-Y.

TOM CRADDOCK—Honor League; *High Times* '50, '51; Chemistry Club '49; Civics '51; Art League '50, '51.

BARBARA CREASY—Quill & Scroll '51; Student Council '48-'50; Honor League '48-'52; *Crest* '50-'52; David Garrick Players '51, '52; Spanish Club '51, '52; Latin Club '49, '50; Y-Teens '47-'52, Treasurer of Va. Statewide Y-Teen Conference '51, '52; Library Council '48, '49; Orchestra '48-'50; Band '49, '50; J. V. Cheerleader '49-'51; Varsity Cheerleader '51; Girls' Senior Basketball Team '50-'52; Girls' Junior Basketball Team '49-'51; Bowling Team '49-'52; Cafeteria Helper '49, '50; Treasurer of Junior Class; Athletic Association.

ANN CRESS—Honor League; Spanish Club; Art League '51; Y-Teens '49, '50, '51; Red Cross; Chorus '49, '50.

ANN CRESS—Honor League; Spanish Club; Art League '51; Y-Teens '49, '50, '51; Red Cross; Chorus '49, '50.

GEORGE BILLY CRESS—Honor League; Art League; Tennis.

BARBARA B. CREWS—Honor League '49; Y-Teens '49; Red Rross '51; Choir '51; Orchestra '50; Chorus '51; Band '49, '50; Bowling Team '50.

WILLIAM FRANKLIN CREWS—Student Council Representative '51, '52; Honor League; Red Cross, Treasurer '50; Choir; Orchestra; Band, Treasurer '51; Vice-President Freshman Class; President Sophomore Class; Debate Club.

ERNEST CROUCH—Honor League; Trade School '46-'49.

PRESTON JOSEPH CROUCH—Honor League; Senior Council; Library Council; '48, '49; Cafeteria Helper.

FLORENCE MERLE CUMBY—Civics '52; Library Council '49-'51; Red Cross '48.

DOT CUNNINGHAM—Honor League '50-'52; Chemistry Club '51; Y-Teens '50-'52; Red Cross '49; Bowling Team '51; Cafeteria Helper '51, '52.

IRA MAE CUNNINGHAM—Honor League; Chemistry Club '50, '51; Civics '50; Cafeteria Helper '50, '51.

JANE HILL CURE—Honor League '48-'52; *Critic* '51, '52; *Crest* '52; Latin Club '48-'50; Chemistry Club '51, '52; Civics '51, '52; Y-Teens '48-'52; Cheerleader, Varsity '50, '51; Head Cheerleader '52; Girls' Senior Basketball Team '48-'52; Girls' Junior Basketball Team '48-'52; Co-Captain '52; Bowling Team '48-'52; Office Helper '49, '50; Tennis '48-'52; Junior Varsity Cheerleader '49; Athletic Association '48-'52; Stadium Committee Chairman '51, '52; Junior Council Representative '50, '51; Play Day in Salem '48, '49, '50; National Honor Society.

THELMA REEVES DENNY—Honor League; Art League '48, '49-'51; Motion Picture Club '51, '52; Distributors' Club '51, '52.

MARIE LOUISE DIETZ—Honor League; '48-'52; Spanish Club '51, '52; Civics '51; Y-Teens '48-'52; Chorus '49-'52; Debate Club '51, '52.

DENNIS ALLEN DOBYNS— Honor League; Trade School.

GLORIA DARE DOSS—Honor League '48-'51; Art League '48, '49; Chorus '49, '50, '51.

PEGGY ANN DREWRY—Student Council '51, '52; Honor League; Spanish Club '51, '52; Latin Club '49, '50; Chemistry Club '51, '52; Chorus '50, '51, '52; Bowling Team '51; National Honor Society.

RUTH ELIZABETH DRISKILL—Honor League '48-'52; Library Council '49; Distributors' Club '51, '52; Program Seller '48, '49.

JANIE DUDLEY—Honor League '48-'52; Civics '51, '52; Library Council '48-'51; Cafeteria Helper '50-'52; Distributors' Club '51, '52.

Senior Directory

HUGH DAVID EBERT, JR.—*Critic* '49-'52; *High Times* '50-'52; *Crest* '50-'52; Chemistry Club '50, '51; Civics '50; Art League '48-'52; E. C. Glass Hi-Y '48, '49, Treasurer; Motion Picture Club '49; Varsity Football '49, '50, '51; Track '48-'52; J. V. Basketball '49-'51; Athletic Association '47-'50.

DELORES LAVERN ELDER—Honor League '48-'52; David Garrick Players '49-'52; Art League '51, '52; Red Cross '51; Chorus '51; Bowling Team '49-'51; Public Speaking '50; Freshman Council '48.

W. P. ELLIS, JR.—Honor League '49; E. C. Glass Hi-Y '49, '50; Band '48-'51; Trade School '51; Tennis '48, '49, '51.

RAY KENNETH EPLING—Honor League, Senior Representative '52; *Critic*, Exchanges '52; Chemistry Club '51; E. C. Glass Hi-Y '49, '50; Motion Picture Club '50-'52.

CHARLES EARL ERBACHER—Honor League '49, '50, '51; Chemistry Club '50, '51.

WAYNE EVERIDGE—Honor League; David Garrick Players; Trade School.

NANCY JO FERGUSON—Quill & Scroll '51, '52; Honor League, Representative '48, '49; *Critic* '50, '51, '52, Art Editor; Senior Council '51, '52; David Garrick Players '48-'52; Latin Club, Aedile '49-'52; Art League '49-'52 President; Y-Teens; Secretary Tri-Hi; Band '49, Secretary '50, '51, '52; Public Reading, District Champion; Forensic meet, District Champion '49, '50; State Poetry Reading Champion '50, '51; Assembly Committee, Chairman '51, '52; Reading Club '50, '51 President; Band Council; National Honor Society.

JOYCE MARIE FIRKIN—Honor League; Senior Council; President of Freshman Y-Teens '48, '49; Cafeteria Helper, Bookkeeper '51, '52; Debate Club '49, '50; High School Fund, Assistant Bookkeeper '50, '51; National Honor Society.

JOAN SHUEY FIRKINS—Quill & Scroll '51; Honor League; *Crest*, Art Editor '50, '51; David Garrick Players '49, '50,'51; Latin Club '49; Chemistry Club '50; Art League '48-'51; Y-Teens '49, '50; Red Cross '51; Debate Club '49; National Honor Society.

STANLEY FITZGERALD—Honor League; Trade School '49-'52.

HENRY S. FIX, JR.—Honor League '49, '50, '51, '52; Orchestra '50, '51, '52; Band '49-'52; Public Speaking '51, 52; Band Council '50.

SHIRLEY ANN FIZER—Honor League; Y-Teens; Choir; Chorus; Bowling Team '49.

BETTY ANN FORD—Honor League; *High Times*, Typist; Y-Teens; National Honor Society.

CHARLENE RAYE FOSTER—Honor League '48-'52; Junior Representative '51, President '52; *Crest*, Activities Editor '51, '52; Senior Council; David Garrick Players '49-'52, Secretary '51, President '52; Spanish Club '52; Latin Club '50; Y-Teens '49-'52, Secretary of Senior Club; Bowling Team; Cafeteria Helper '49-'51; Secretary of Freshman Class; Secretary of Junior Class; Public Speaking '51, '52; Athletic Association; Girl State '51; Virginia Delegate to Girls' Nation '51; Contest Play '51; National Honor Society.

NANCY LOUISE FRASER—Honor League, Representative '50, '51; Senior Council '51, '52; Library Council '50, '51; Motion Picture Club '51, '52; Assembly Committee '51, '52; French Club, Secretary and Treasurer, '50, '51.

JOHN COLEMAN FRY—Honor League; Trade School '50, '51, '52.

SHEILA EDITHER GALLAGHER—Honor League; Art League '50; Distributors' Club '51.

HUNTER HOUSTON GEORGE, JR.—Honor League '48-'51; David Garrick Players '49-'51; Chemistry Club '50, '51; Art League '49-'51.

LEEWARD ELVIN GLASS—Honor League; Trade School '50, '51,' 52.

JULIE GREMMELS—Quill & Scroll '50, '51, '52; Honor League '49-'52; Y-Teens '49-'51; Red Cross '49-'52; Public Reading '50, '51; *High Times*, Advertising Manager '50, '51.

SARA VIRGINIA GRIST—Student Council '49, '50; Honor League; *Critic* '48, '49; *High Times* '48, '49; *Crest* '48, '49; Latin Club, Treasurer '48-'52; Chemistry Club '51, '52; Y-Teens '51, '52; Cheerleader, J. V. '49-'51; Varsity '51, '52; Girls' Junior Basketball Team '48-'52; Bowling Team '49-'52; Office Helper '51, '52; Assembly Committee '49-'52; National Honor Society.

JEAN DELL GRUBBS—Student Council '50; Honor League '50; Art League '49, '50, '51; Y-Teens '49, '50; Girls' Junior Basketball Team '51; Distributors' Club, Treasurer '51, '52.

ALICE MYERS GUGGENHEIMER—Honor League, Representative '49-'52; *Critic* '49; *Crest* '49, '50, '52; Class Editor '52; David Garrick Players '49-'52, Make-up Chairman '52; Latin Club '50, '51, '52; Y-Teens '51, Vice-President Tri-Hi '52, President Senior Club; Girls' Junior Basketball Team '49-'52; Cafeteria Helper '51, '52; Athletic Association; Bowling Team '52; National Honor Society.

ELAINE KING GUTHRIE—Honor League; Spanish Club '51, '52; Y-Teens '48-'52; Library Council '48-'51; Orchestra '48-'52; Chorus '51, '52; Athletic Association.

MARJORIE RUTH HAITHCOCK—Latin Club '48-'50; Chemistry Club '50, '51; Y-Teens '50, '51; Chorus '50, '51, '52; Girls' Junior Basketball Team '49-'50; Bowling Team '50, '51.

DIANA SUNDQUIST HALL—Honor League; *High Times* '51, '52; Art League '49-'52; Y-Teens '48-'52; Choir '52; Chorus '49; Cheerleader '51, '52; Bowling Team '52; Tennis '51; City League Basketball '49, '51, '52.

WILLIAM LEE HALL—Honor League '49-'52; *High Times* '50.

RUSSELL EMERSON HAMBLETT, JR.—Honor League; E. C. Glass Hi-Y; Cafeteria Helper; Motion Picture Club.

GRADY HAMMOCK—Honor League; Art League '49-'51; Trade School '48, '49, '50; Cafeteria Helper '48.

FRANCES LEE HARDWICK—Honor League; *High Times*, Typist; Art League; Y-Teens, Library Council; Red Cross; Distributors' Club.

Senior Directory

HENRY ELMER HARRIS—Honor League; Spanish Club; Latin Club '48, '49; Chemistry Club; Trade School '50, '51; Cafeteria Helper '51; Varsity Basketball '48-'52, Co-Captain; Student Council, Receptionist '49-'52; National Honor Society.

WILLIAM PRESTON HARRIS—Honor League; *Crest,* Advertising Club; Senior Council; Chemistry Club.

NANCY ELEANOR HARTMANN—Honor League '51, '52; Chemistry Club '52; Y-Teens '51, '52; Girls' Junior Basketball Team '52; Bowling Team '51, '52; French Club '51.

RICHARD CLARKSON HARVEY—Honor League; Orchestra '48-'52; Cafeteria Helper '51, '52; Distributors' Club '51-'52.

DAN HAWKINS—Trade School '50, '51, '52; J. V. Football '50, '51; Track '50.

PATSY ANN HAWKINS—Honor League; Y-Teens '49-'52; Choir '51, '52; Chorus '50; Band; Drum Majorette '50, '51, '52; Cafeteria Helper '52; Motion Picture Club '50, '51, '52; Debate Club '52; Public Speaking '49.

SARAH HAWKINS—Student Council, Secretary '49, '50, '51, '52; Honor League; *Critic,* Advertiser; *Crest,* Advertiser; Y-Teens '48-'52; Chorus '50, '51, '52; Girls' State Athletic Association.

EMILY JANE HELSABECK—National Honor Society; Program Seller '48-'52; *Critic,* Advertising Staff '51, '52; *Crest,* Activities Editor '51, '52; David Garrick Players, Vice-President '50-'52; Latin Club '49, '50; Chemistry Club '52; Y-Teens '50-'52; French Club '51, '52; Contest Play '50; Honor League; Bowling Team; Motion Picture Club; Freshman Council; Athletic Association.

FRANCES ABBOT HENDERSON—Honor League; *Crest;* David Garrick Players; Civics; *Critic* Advertiser; Y-Teens; Red Cross; Girls' Junior Basketball Team; Bowling Team; French Club '51, '52; Debate Club '52.

DONALD RAY HENDRICKS—Honor League '47-'52; Trade School '46-'51; Cafeteria Helper '48-'49, '52, Varsity Basketball Manager '49; Track Manager '49.

HAROLD CARLTON HEPLER—Honor League '48-'52; Trade School '49-'52.

VIRGINIA ANN HICKS—Honor League; Chorus; Bowling Team; Cheering Squad.

FRANCES HOLLINGSWORTH—Honor League '48-'51; Chorus '48, '50, '51.

L. DAVE HORNER—Honor League; J. V. Basketball '49-'50, '50-'51; Athletic Association.

MAURALIA HOWELL—Honor League '48-'52; Y-Teens '48-'50; Chorus '48-'52; Girls' Junior Basketball Team '48-'52; Bowling Team '50-'52; Tennis '50-'52.

BILL HUBBARD—Varsity Football; Track.

ROBERT VINCENT HUFF—Honor League '49-'52; E. C. Glass Hi-Y '51, '52; Band '49; Trade School '49, '50, '51; Debate Club '51, '52.

CYNTHIA ZANE HUTCHESON—Student Council '49-'52; Honor League; *Critic* '48-'52; *High Times* '48, '49; *Crest* '48-'50; Latin Club '48-'52, Consul; Y-Teens; Girls' Junior Basketball Team; Bowling Team; Quill & Scroll; National Honor Society.

CAROLYN BOOTH JESSEE—Honor League; Art League; Y-Teens; Distributors' Club.

KENDRICK ROGERS JOHNSON—Quill & Scroll '50-'52; Student Council '48, '49; *High Times* '48-'52; David Garrick Players '51, '52; Chemistry Club '50, '51; E. C. Glass Hi-Y '48-'51, Vice-President '51, '52; Motion Picture Club '48, '51, '52, Secretary-Treasurer '49, '50.

CORA MALIN JOHNSON—Honor League; *Critic,* Advertising; *Crest;* Y-Teens; Red Cross; Choir; Chorus; Girls' Junior Basketball Team; Bowling Team; Tennis; Athletic Association; Office Helper.

BETSY ANNE JONES—Honor League; Spanish Club '51, '52; Y-Teens '48-'52, Vice-President '48, '49, '50; Chorus '48, '49, '50; Office Helper '50, '51, '52; Tri-Hi '50, '51, 52.

CLAYTON GRANT JONES—Honor League; Art League; Hilltoppers Hi-Y; Library Council; Varsity Football '49, '50, '51; Varsity Basketball '49, '50, '51; Track '49, '50, '51, Co-Captain '52; Athletic Association.

JUDITH BARBARA KASLER—Quill & Scroll '50-'52, President '51, '52; Student Council '48, '49, Representative; Honor League '49, '50, Representative; *High Times* '48-'52, Assistant Editor '50, '51, Co-Editor '51, '52; Latin Club '49, '50; Chemistry Club '50, '51, Secretary; Y-Teens '48-'52; Tri-Hi, Treasurer '50, '51; French Club '51, '52; Bowling Team '49-'52; National Honor Society.

PAT KAVANAUGH—Honor League '48-'51; Spanish Club '49; Latin Club '48, '49; Chemistry Club '49; Red Cross '48; Varsity Football '49, '50, '51; Track '48, '49, '50; Athletic Association.

BARBARA ANN KEEFER—Student Council '50, '51, Vice-President '52; Honor League '49-'52; *Crest,* Editor '52; Latin Club '50, '51, Secretary '52; Chemistry Club, Under-Secretary '52; Y-Teens '52; Chorus '49; Cheerleader '51, '52; Girls' Senior Basketball Team '51, '52; Girls' Junior Basketball Team '49-'52; Bowling Team '50, '51, '52; Tennis '50; Public Speaking '52; Secretary Athletic Association, '51, '52; National Honor Society.

ARDIE LEE KELLY—Honor League '48, '49; *Critic* Solicitor '48-'52; *Crest* Solicitor '48-'52; David Garrick Players '49-'52; Library Council '48-'52; French Club '50, '51.

BETTY JEAN KING—Y-Teens; Library Council; Red Cross '50, Representative; Chorus; Bowling Team.

HILARY G. KNAPP—*Critic* '48-'51; Girls' Junior Basketball Team '49-'52; Bowling Team '49, '50; Tennis '49-'51; French Club '51, '52.

RANDOLPH S. KNIPP—Honor League; David Garrick Players '48; Chemistry Club '50; Cafeteria Helper; Track '51; Assembly Committee.

Senior Directory

LEWIS W. KRANTZ—Honor League; Distributors' Club.

JAMES PAUL KREGER, JR.—Honor League '48-'52; E. C. Glass Hi-Y; Choir; Band '48-'52; Motion Picture Club.

BOB KURTZ—Honor League; Distributors' Club '50-'51.

EDWARD LACY—Student Council '50, '51; Honor League '48-'52; Civics; Cafeteria Helper '49; Motion Picture Club '49, '50, '51; Athletic Association.

NANCY LEE LEWIS—Honor League; Civics '51; Y-Teens; Red Cross '50; Chorus '49, '50; Drum-Majorette '49.

JAMES EPPA LINDSAY—*High Times* '50; Orchestra '51; Band '48-'51; Motion Picture Club '48-'52; Tennis '48, '49.

ALLEN HUBBARD LOYD—Honor League; *Critic* '49, '50; Latin Club '49, '50; Chemistry Club, Treasurer '50, '51, President '51, '52; French Club, President '51, '52; National Honor Society.

PHYLLIS B. LUCADO—Honor League; *High Times*, Typist; Chorus.

WILLIAM CHESTER LUND—Honor League; Chemistry Club; E. C. Glass Hi-Y; Varsity Football; Track; Public Reading; Athletic Association.

DORIS ANNE MADDOX—Honor League; Chorus '49; Bowling Team '50-'51; Motion Picture Club '51; Distributors' Club '51-'52.

ROBERT GARLAND MADDOX—Honor League; Trade School.

TOM MAGANN—Honor League '48-'52; E. C. Glass Hi-Y '50-'51; Trade School.

LEWIS MARSH—Art League '50; Hilltoppers' Hi-Y '48, '49, '50.

TERRY DONALD MARTIN—Honor League '48-'52; Chemistry Club '50-'51; Civics '50-'51; Trade School '51-'52; Varsity Basketball '50, '51, '52; J. V. Basketball '49-'50; National Honor Society.

PHYLLIS JUNE MARTIN—Honor League; *Critic* Business Manager '51-'52; *Crest* Business Manager '51-'52; Chorus '49-'50; Bowling Team '49-'52.

CAROLYN GAIL MASON—Honor League, David Garrick Players '51-'52; Spanish Club '51-'52; Y-Teens '50, '51, '52; Choir '50, '51; Chorus '49.

THOMAS MASSIE—Latin Club '49, '50; Chemistry Club '51; Class Officer, President of Senior Class; Varsity Football '49, '50, '51; Track '51, '52; National Honor Society.

NANCY LEE MAY—Chorus; Cafeteria Helper; Girls' Junior Basketball Team.

HELEN OMEGA MAYBERRY—Honor League; Choir '51; Chorus '49, '50; Cafeteria Helper '49.

JOHN JESSE MAYO, JR.—Honor League, Vice-President '51, '52; *Critic* '49, '50; Spanish Club '51, '52; Latin Club '49, '50; Chemistry Club '50, '51, Vice-President; E. C. Glass Hi-Y, President '51, '52; Track '48-'52; National Honor Society.

MARY ANN MAYS—Honor League; Civics '50; Y-Teens '49, '50, '51; Chorus '49, '50, '51; Cafeteria Helper '50.

NANCY McCLENNY—Honor League '48-'52; Spanish Club '51, '52; Chemistry Club '51, '52; Civics '51; Y-Teens '49-'52; Choir '48-'52.

BILL McKEE—Student Council; *High Times*; David Garrick Players; Latin Club; Chemistry Club; E. C. Glass Hi-Y; Band; Class Officer; Debate Club.

NANCY McNAMARA—Honor League '48-'52; Spanish Club '51, '52; Civics '51; Y-Teens '48-'52; Choir '50; Chorus '48, '49, '51, '52; Debate Club '51, '52.

DORIS ANN MINIX—Honor League '48-'52; *High Times*, Typist '49, '50; Civics '52; Art League '51, '52; Chorus '52; Bowling Team '51; Tennis '51.

WARREN EUGENE MITCHELL—Hilltoppers' Hi-Y '50, '51; Red Cross '51; Varsity Basketball '47-'51.

AUBREY RUSSELL MOON—Honor League '49-'51; Civics '51.

DIXIE ANN MOORE—Quill & Scroll '50-'52; Student Council '51, '52, Treasurer Honor League; *Critic* '49-'52; Senior Council; David Garrick Players '49-'52; Spanish Club '51, '52; Latin Club '48, '49; Red Cross '48, '49; Chorus '48, '49; J. V. Cheerleader '49, '50, '51; Class Officer, Vice-President '49, '50, '51.

HAROLD GLENN MOORE—Student Council '48; Honor League '49; Trade School '50, '51,'52.

MARY LEWIS MOORE—Honor League; David Garrick Players; Choir; Chorus.

MATTIE MENTOLA MOORE—Student Council '48; Honor League '48-'52; Choir '49-'52; Chorus '48; Motion Picture Club '51, '52; Bowling '51, '52; Junior Basketball '51, '52.

NANCY JANE MOORE—Honor League; Choir '51; Chorus '49, '50.

MARTHA ANN MORGAN—Honor League '48-'52; Latin Club '50; Chemistry Club '51, '52; Civics '51; Y-Teens '49-'52; Chorus '52; Office Helper '51.

LEONARD JAMES MORRIS—Honor League; J. V. Football '51; Track '50, '51.

MARY ALLEN MUIR—Honor League '48-'52; Civics '51; Art League '51, '52; Y-Teens '48-'50; Library Council '48, '49; Red Cross; Girls' Junior Basketball Team '47, '48, '49; Cafeteria Helper '50; Distributors' Club '51, '52.

MARTHA JANE MURRELL—Student Council '51; Honor League '49-'52; Senior Council; Spanish Club '51, '52; Chemistry Club '51; Civics '51; Art League '51, '52; Y-Teens '49-'52; Red Cross '49-'52; Choir '50; Bowling Team '50, '51; Athletic Association '49-'52.

CARLTON EDWARD OVERSTREET—Honor League; Chemistry Club; Red Cross; Trade School.

PHYLLIS JEAN OWEN—Honor League '48-'52; *High Times*, Typist '49, '50; Civics '51; Art League '51, '52; Y-Teens '48-'52; Library Council '50; Chorus '52; Girls' Junior Basketball Team '50, '51; Bowling Team '50, '51, '52; Office Helper '52; Tennis '51, '52.

Senior Directory

PERCY PAGE, JR.—Honor League; Civics '50; Art League '49, '50, '51; Distributors' Club '51.

THOMAS WINGFIELD PAGE—Student Council '49; Honor League; *Critic*, Sports Editor '50, '51, '52; Latin Club '51, Consul '52; Chemistry Club '51; Hilltoppers' Hi-Y '48; Varsity Football '49, '50, '51; Track '50, '51, '52; National Honor Society.

WILLIAM PARKER—Honor League; David Garrick Players; Trade School; Motion Picture Club.

MACEL PATE—Honor League '49-'51; *High Times* '51; Civics '51; Art League '49-'52; Chorus '49; Athletic Association '48-'52.

MARY ANN PATE—Honor League '49; Civics '51; Red Cross '49.

EMILE PAULY—Student Council; Art League; Cafeteria Helper.

DONALD WAYNE PENNY—Honor League.

DORIS JUNE PETTICREW—Honor League; Spanish Club; Chemistry Club; Y-Teens; Chorus; Cafeteria Helper; Motion Picture Club; Debate Club; Program Seller.

NORMA JEAN PICKERAL—Honor League; Spanish Club; Civics; Red Cross '49; Choir '50; Chorus '49-'51; Girls' Junior Basketball Team '50; Bowling Team '50; Motion Picture Club '51.

JUDITH POLLACK—Honor League.

SUE CAROLYN PROFFITT—Honor League '48-'51; Chorus '48-'51; Distributors' Club '51.

PEGGY JOYCE QUICK—Honor League '48-'52; Y-Teens '48, '49; Library Council '51; Red Cross '49; Chorus '48, '49, '50; Motion Picture Club '48-'52; Distributors' Club '51, '52.

CABELL EDWARD REESE—Honor League; Trade School '49-'52; Varsity Football '50, '51; Track '50, '51.

MARJORIE RHODES—Honor League '48-'52; Spanish Club '51; Library Council '51; Chorus '50, '51.

JOHN F. RICHARDS—Honor League; Senior Council '51, '52; Civics '51, '52; E. C. Glass Hi-Y '48-'52; Junior Class President, '50, '51; Varsity Basketball '50-'52; Tennis '48-'52; J. V. Basketball '48, '49; Athletic Association.

PATRICIA ANN RILEY—Honor League; *Critic;* David Garrick Players; Y-Teens, Vice-President of Senior Club; Sophomore Council.

EARL OTIS RIPLEY—Student Council, Treasurer '50, '51, President '51. '52; Honor League; Senior Council '51, '52; Red Cross '49, '50; Choir '48, '49; Cafeteria Helper '50, '51, '52.

JOE HUNTER SAFRIT—Honor League '48-'52; Civics '51; Y-Teens '48, '49; Library Council '50-'52; Girls' Junior Basketball Team '52; Bowling Team '50, '52; Public Speaking '51, '52.

IRIS LAVERNE ST. JOHN—Honor League '50, '51; *High Times*, Business Manager '50, '51, '52; Library Council '49, '50; Choir '49; Chorus '48; Bowling Team '49, '50, '51; Cafeteria Helper '51, '52.

EDITH IRVENE SELLERS—Student Council '48, '49; Honor League '48-'52; *Critic* '50, '51; Civics '51; Choir '50, '51; Chorus '49.

CONSTANCE WILBOURN SHANER—Honor League; *Critic* '51, '52; *High Times* '48, '49; *Crest* '51, '52; David Garrick Players, Secretary '51, '52; Spanish Club '51, '52; Chemistry Club '51, '52; Y-Teens; Cheerleader '51, '52; Girls' Junior Basketball Team; Bowling Team; Office Helper '51, '52.

HAYWARD SHEPHERD—Chemistry Club; Civics; Art League '51; Library Council '47, '48; Cafeteria Helper '47-'51; Track '49, '50.

FLOYD HOMER SHORT—Honor League; Chemistry Club '49; Civics '50; Red Cross '47; Trade School.

JANE SLAUGHTER—Honor League '48-'51; *High Times* '48, '49; *Crest* '48, '49; Spanish Club '51, '52; Latin Club '48, '49; Civics '51; Y-Teens '51, '52; Girls' Junior Basketball Team '48-'51; Bowling Team '49, '50, '51; Office Helper '51, '52.

BARBARA LEE SMITH—Honor League '48-'52; Spanish Club, Secretary '51, '52; Latin Club '49, '50; Chemistry Club, Vice-President '51, '52; Civics '51; Art League '48-'52; Y-Teens, Treasurer '48, '49; President '49, '50; Red Cross '48-'52; Representative of Majorettes to Band Council; Drum Majorette '50, '51, '52; Athletic Association '48-'52; National Honor Society.

MARY CECILLA SMITH—National Honor Society '49, '50; Associate Member National Honor Society '51, '52; Y-Teens '51, '52; Bowling Team '51, '52; Athletic Association; Senior Council; Transferred in '51.

QUENTIN RAY SMITH—Honor League; Trade School '48, '49, '50; J. V. Football '51.

OWEN WINFREY SMITH—Honor League; Art League '49, '50.

DORIS LOUISE SMOOT—Y-Teens '49; Distributors' Club '51, '52.

JAMES CLAUDE SMOOT—Honor League '51; Trade School '49, '50, '51.

GLORIA NELL SNEAD—Honor League Representative; *Crest*, Editor, Literary Editor; Latin Club; Y-Teens; Red Cross; Band '48-'51, Treasurer; Public Reading; Sophomore Council; David Garrick Players '51, '52; Junior Council; Athletic Association; National Honor Society.

HATTIE VIRGINIA SPENCER—Honor League '49-'52; Spanish Club '52; Chemistry Club '50, '51; Civics '52; Y-Teens '49; Library Council '51, '52; Red Cross '51, '52, President; Bowling Team '50, '51, '52; Office Helper '51; Debate Club '52; Public Reading '51, '52; Public Speaking '51, '52; National Honor Society.

MARY ALEXANDER SPENCER—Quill & Scroll '51, '52; Honor League '48-'52; *High Times*, Assistant Editor '50-'52; Civics '51; Choir '49; Chorus '48-'52.

HAROLD WINSTON SPIGGLE—Honor League; Trade School '50, '51, '52.

ELSIE LOUISE SPROUSE—Honor League '49, '50, '51; Y-Teens '50, '51; Choir '50; Chorus '50, '51, '52; Athletic Association '49, '50, '51.

Senior Directory

CHARLES BURFORD STAPLES, JR.—Honor League; Track '51.

GEORGE STIFF—Honor League; Civics; Art League; E. C. Glass Hi-Y '48-'52; Track '48-'50; Athletic Association.

SYLVIA FAYE STENNETTE—Student Council '48-'52; Spanish Club '51, '52; Chemistry Club '51, '52; Civics '51; Art League '49-'52; Y-Teens '48-'52; Red Cross '49; Athletic Association '48-'52.

BETSY STRANGE—Honor League; Art League '47-'51; Motion Picture Club '47, '48; Distributors' Club '51, '52.

CLARA ANN TANNER—Honor League '48-'52; *High Times*, Typist '50, '51; Civics '51, '52; Choir '51, '52; Chorus '49-'51; Bowling Team '50; Athletic Association '48-'52.

MYRTLE O'NEAL TERRELL—Student Council '50, '51; *High Times*, Typist '50; Spanish Club '51, '52; Y-Teens '50-'52; Red Cross '48; Band '48-'52; National Honor Society.

EDGAR THOMAS, JR.—David Garrick Players; Hilltoppers' Hi-Y; Cafeteria Helper; Motion Picture Club; Debate Club; Distributors' Club.

ESTHER JEAN THOMAS—Honor League '48-'52; *High Times*, Typist '50, '51; Civics '51, '52; Y-Teens '49, '50, '51; Library Council '51, '52; Choir, President '51, '52; Chorus '48, '49, '50.

SHIRLEY ANN THRONEBURG—Honor League '48-'52; *Critic*, Chief Typist '49, '50, '51; Civics '51, '52; Y-Teens '49, '50, '51; Library Council '51, '52; Choir, Vice-President '51, '52; Chorus '48, '49, '50; Motion Picture Club '49, '50; Debate Club '51; Program Seller '49; All-West Chorus '52; National Honor Society.

THOMAS C. TILLER, JR.—Honor League.

BETTY JEAN TOLLEY—Honor League '48-'52; *Critic*, Advertising '51, '52; *Crest* Advertising Editor, Snaps '51, '52; David Garrick Players '51, '52; Y-Teens '49-'52; Treasurer of Senior Y-Teens; Band '48, '49; Cafeteria Helper '50, '51; Athletic Association; Program Seller '50.

BARBARA ANN TOMLIN—Student Council '48, '49; *High Times*, Typist '50, '51; Red Cross '48, '49; Choir '49-'52; Chorus '48, '49; Cafeteria Helper '51, '52.

CLAYTON E. TORRENCE—Honor League; Trade School; Tennis '50, '51, '52.

EDWARD WEILAND TORRENCE, JR.—Honor League; Hilltoppers' Hi-Y; Trade School '48-'51.

CHARLIE TUCKER—Honor League; *High Times*; Art League; Varsity Football; Track.

CLIFTON HYDE TUCKER—Honor League; Hilltoppers' Hi-Y; Varsity Football '50, '51; Track.

MADELINE JONES TUCKER—Honor League; Choir '49, '50; Chorus '51.

DONNA LOUISE TYREE—Honor League '48-'52; Art League '48-'51; Distributors' Club '51, '52.

PHILLIP WILLIAM UNGER—Honor League '47-'51; Civics '51; Art League '47-'51; Varsity Football '51; Tennis '50, '51, '52; J. V. Football '50.

GEORGE WALLACE, JR.—Choir '50; Orchestra '50; Band '48-'52.

LOIS JANET WALTON—Student Council '50; Honor League; Red Cross '48, '49; Distributors' Club, President '51, '52.

GEROULD WARD—National Honor Society '51; Honor League; David Garrick Players '49, Vice-President '50, '51; Chemistry Club '51; Civics '50; E. C. Glass Hi-Y '49, '50, '51; Red Cross '50; Choir '50, '51; Debate Club '50.

DELORES DUNTON WARINER—Art League '48-'52; Bowling Team '50, '51.

PHYLLIS BERYL WAUGH—Honor League '49-'52; *Crest*, Editor, Literary Editor '52; David Garrick Players '51, '52; Spanish Club, Treasurer '52; Y-Teens '50, '51, '52; Library Council '52; Choir '50, '51; Chorus '49; Bowling Team '50, '51, '52; Public Reading '52; Junior Council '51; Athletic Association; National Honor Society.

DALE WEBSTER—Honor League; Trade School '49, '50, '51, '52; Track '51.

DAVID WHITE—Student Council '48; Honor League; Chemistry Club '51, '52.

JAMES HANNON WHITE—Honor League '49-'52; Civics '52; Tennis '51; Athletic Association '50.

MARY ANN WHITE—Honor League; *High Times* Typist '50; Art League '49, '50.

CLYDE HAMNER WILKINSON—Honor League; Civics; Hilltoppers' Hi-Y '48; Trade School '47-'51.

EDWARD KENT WILLIAMS—Honor League '48-'51; Senior Council '51; Civics '51; Art League '51; Choir '51; Band '48, '49, '51; Trade School '50.

NANCY CAROL WILLIAMS—Honor League '48-'52; Civics '51; Art League '48-'52; Y-Teens '48, '49; Athletic Association.

ERNEST WILLIAM WOMACK, JR.—Honor League; Library Council '48, '49; Cafeteria Helper '50.

DIANA WOODSON—Honor League; Y-Teens; Band '49; Bowling Team '48; Motion Picture Club '50, '51; Debate Club '51.

BERNARD LEE WOODY, JR.—Student Council '48-'51; Honor League; *High Times* '51, '52; Senior Council '51, '52; Latin Club '49, '50.

RICHARD WOODY—Honor League '48-'52; Chemistry Club '51; Civics '52.

PATRICIA GRAY WOOLRIDGE—Quill & Scroll '50, '51, '52, Vice-President; Student Council '49, '50; *High Times* '48, '49, Advertising Editor '49, '50, Assistant Editor '50, '51, Co-Editor '51, '52; Senior Council '51, '52; Spanish Club '51, '52; Latin Club '50; Y-Teens '48-'52; Tri-Hi, Secretary '49, '50; Tri-Hi Vice-President '51, '52; Chorus '51, '52, President; Bowling Team '48, '49, '50; Class Officer, Secretary '51, '52; Girls' State '51, Mayor of City; National Honor Society.

JOHN JOSEF WRANEK—Honor League '49-'52; E. C. Glass Hi-Y '50, '51, '52.

BETTY ANNE WRIGHT—Quill & Scroll, Secretary '51, '52; Honor League '49-'52; *High Times* '51, '52; Civics '51; Y-Teens '49-'52; Red Cross '50; Choir '50-'52; Chorus '49; Girls' Junior Basketball Team '49-'52; Tennis '50-'52.

KENNETH LINWOOD HUNT—Civics '51; Trade School '47-'50.

MEET YOUR FRIENDS
AFTER THE GAME OR DANCE
AND EAT AT
The Drive-In
1707 HOLLINS MILL ROAD

DID YOU KNOW THAT?

There are 232 members of class '53

There are 129 gir's and 103 boys

(16) seniors made the honor roll all four years in high schoo!

3 seniors never missed a day at school

The News
and
The Daily Advance
Carry complete reports of all Glass High sports and other activities.
Always read both papers.

TAKE OUR FLOWERS
WITH YOU ON THAT
BIG DATE
DIAL 6-2655
DOYLE, FLORIST
708 Main Street

T. B. DORNIN-ADAMS CO.
INCORPORATED
ROOFING
and
SHEET METAL WORK
1107 Commerce Street, Lynchburg, Va.
Dial 7-2381

For
Eye Care
Consult Your
Eye Physician
For
Eye Wear
Consult Your
Guild Optician
GUILD Rx OPTICIANS
A. G. JEFFERSON
Ground Floor Allied Arts Building
LYNCHBURG, VIRGINIA
EXCLUSIVELY OPTICAL

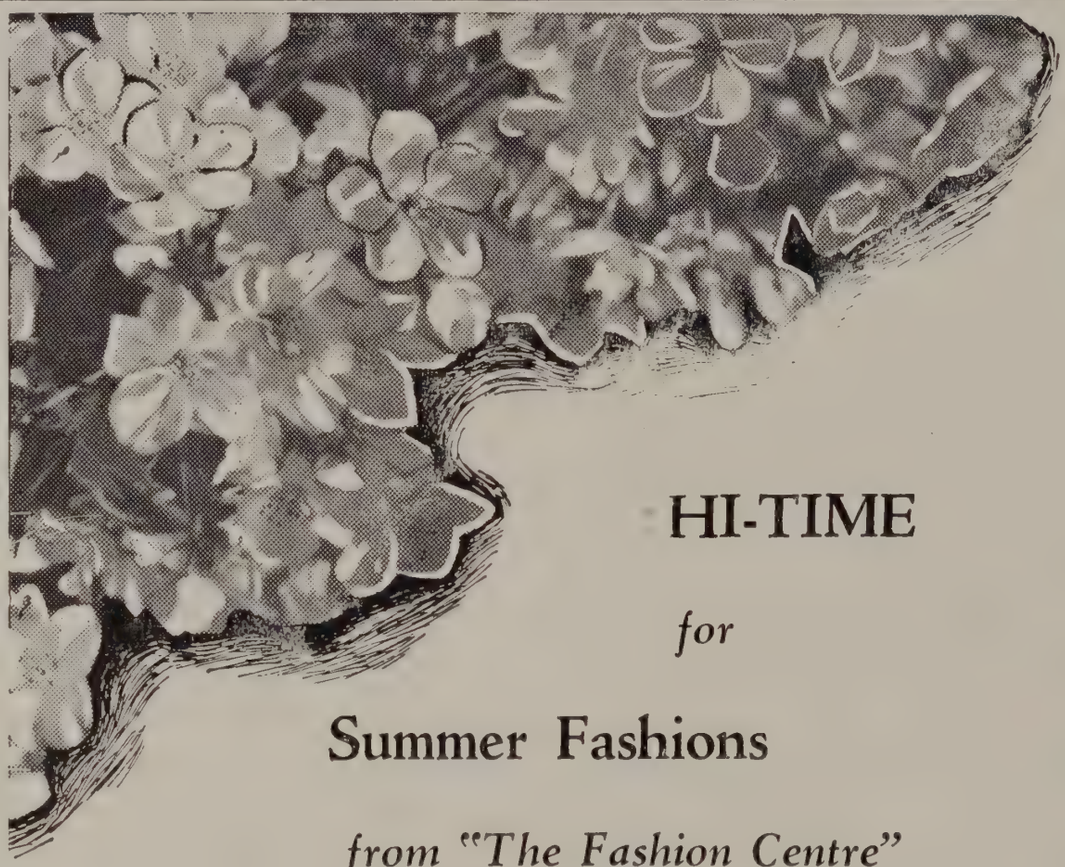

HI-TIME

for

Summer Fashions

from "The Fashion Centre"

HI-SCHOOLER SHOP — Third Floor

JUNIOR FASHIONS — Second Floor

MILLNER'S

THE SHOPPING CENTRE

LYNCHBURG
ENGRAVING COMPANY
Quality Service

Designers and engravers of
the South's finest school
publications

LYNCHBURG, VIRGINIA

American Boy Shoes

SMARTEST AND BEST
SOLD EVERYWHERE
Made by Craddock-Terry Shoe Corp.
Lynchburg, Virginia

MOTION PICTURES
at the
PARAMOUNT

ARE YOUR BEST
ENTERTAINMENT

America's Top-flight Junior Fashions for the "Coke Crowd"

As
Seen
In
Fashion
Magazines

Snyder & Berman
INCORPORATED

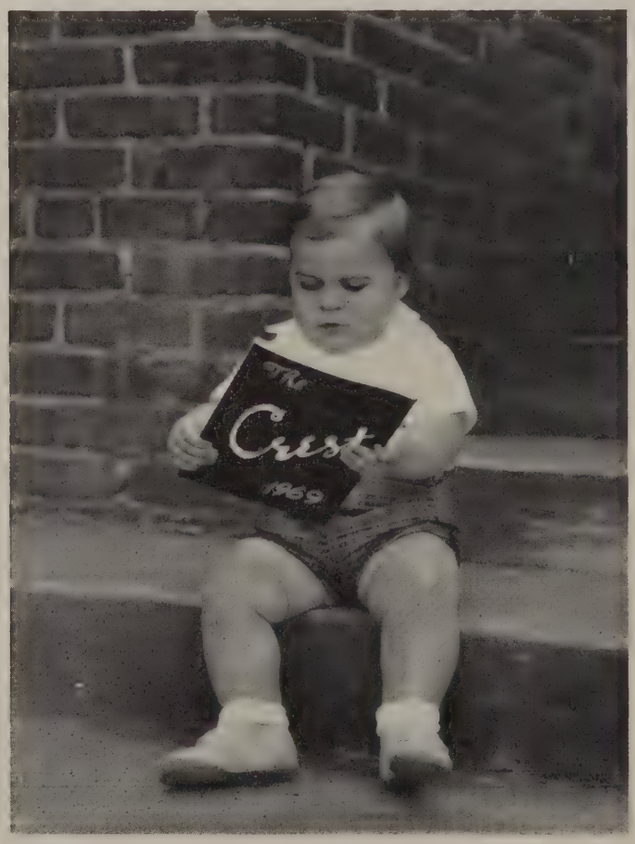

A FUTURE
HILLTOPPER
STUDIES
HIS
SCHOOL

THE END

Autographs

Autographs

Autographs

Autographs

Autographs

Autographs

Autographs

Autographs

Best of everything
to you Merle.
I certainly do appreciate
you passing my civics
for me. Did you
and Turkel have
fun?
Melvin Campbell

Merle,
Best of Luck to a swell
girl. Remember our
Social Problems class
and Mr. Turkel.
Ady Mis Smith.

The best of
everything to a
sweet and crazy
pal. Love ya,
Janie Dudley "52"

The best
everything
blasge to
you
Faye Hasan

"Good luck, "where
ever you go or do;
Jimmy Tuckell

"Remember —
We must keep
Da. green — so
watch these cigarettes"
Love ya Gillie —
Minnie Bohannon "53

Best of luck to one
of the best! Remember all our
ole' school days!! We really
had some good ones, didn't we!
Sure hope you look
one of those sailors! Good
Luck! Love ya
Nancy "W"

Best of luck
to a cute girl
Jesse Linsley

Best of luck to
a sweet girl Dickie
Ruth

Best of Luck
Always to a
Brain in Social
Problems! Be
Good girlie.
Tom